THE DESERONTO AND SKYWAY SCANNER

Volume 1
Number 8
May 1, 1968
Circulation
2000

IDEAL VENDERS 10 PIN PLAY-OFF CHAMPS

Seated L. to R. - Cal Loney, Jim Crispe
Standing L. to R. - Stan Brant, Tom Tinney, Bill Whitton

St. Mark's A.C.W.

The rector of St. Mark's Church Rev. A.F. Dowdell, conducted the devotional period of the meeting of the evening branch of the A.C.W. last week. The Easter message was the theme. Mrs. Robert Tucker, the president, was in the chair.

Minutes of the previous meeting, read by Mrs. John Punchard, and the financial report, given by Mrs. C.A. Sergeant, were accepted.

Mrs. Tucker and Mrs. Dowdell brought up the question of visiting the Quinte Beach Nursing Home. Not long ago several members had paid a visit at the same time taking treats and staying to entertain the residents. Mrs. Dowdell and Mrs. Tucker reported that they had since made several visits alone, and that they believed these were more satisfactory, as frequent individual visitors would break the monotony more effectively, if the visits were frequent enough. It was agreed to adopt this plan.

Mrs. Tucker drew the attention to the first annual meeting of the Anglican Church Women in the Diocese of Ontario, to be held early in May in Christ Church in Belleville. She outlined the program and mentioned the speakers. Mrs. Tucker and Mrs. William Wather were named as voting delegates. Plans were made for a bake sale to be held the morning of May 18 in the Lucky Strike Bowling Lanes. As the lanes are open to bowlers at two o'clock, the sale must be over by then.

A social hour was enjoyed, with Mrs. Charles Ray and Mrs. Jack Spence as hostesses.

Conservatives Prepare Plans For Convention

Progressive Conservatives of the new Federal riding of Hastings have been quietly laying plans in anticipation of a snap election.

In fact since the National Convention last fall, Conservatives of this riding have virtually been on an "Election Standby Alert."

During the past several weeks, many organizational meetings have been held at various centres throughout the riding, including Tweed, Bancroft, Marmora, Thurlow and Tyendinaga.

A very important meeting is slated for Wednesday, May 1st in Madoc, when the entire riding executive meets to plan a mid-May nominating Convention and map formal plans for the campaign. Already present Hastings South member Lee Grills has stated that he will be a candidate. Enthusiasm is running high as this history making campaign gets under way.

DESERONTO BROWNIES ENJOY OUTDOOR HIKE

Fifteen brownies of the First Deseronto Brownie Pack, under the leadership of Mrs. Jim Gaylord and Mrs. Vern Boomhour, assisted by Packies, Rose Roebuck and Karen Hearns, went on a hike Saturday morning, April 20. They ended up back of the Fingland farm. After a picnic lunch, games were played and they sang Brownie songs. A very enjoyable time was had by all.

CELEBRATES BIRTHDAY

Friends who called on Mr. Charles Griffiths on the occasion of his 87th birthday, April 26, were Mr. & Mrs. Albert Walker, Mrs. Alex Watson, Mrs. Don MacMillan, Mrs. Jim Marlow, Mrs. Harold Ungar, Mrs. Kay Hood and Mrs. Charles Reid. Also his little friends, Todd Thompson, Davy Layfield, Karen Layfield and Diane & Cathy Vanalstine called in after school. They sang Happy Birthday and had birthday cake with him.

The evening before, the Explorer group of the Presbyterian church, called in after their meeting with small gift and sang Happy Birthday.

SHANNONVILLE HOLY TRINITY WOMEN'S GUILD

The regular monthly meeting of the guild was held at the home of Mrs. Harold Maracle on Arpil 4, with 15 members present.

Plans were made to send two girls to camp this year.

We sent Camp Hyanto, Improvement Fund $25.00.

A euchre was planned for Apr. 25 at the home of Mrs. Boyle Cook

A Strawberry Supper was planned for June 22 at the home of Mr. & Mrs. Vernon Rump.

The May meeting will be at the home of Mrs. J. Fletcher on May 2/68.

Mother and Daughter Banquet Held at Northport

The 1st Northport Guide Company and the Brownie Pack held a mother and daughter banquet April 20 in Demorestville United Church hall.

The supper was served by the UCW and the Boy Scouts waited on the tables.

Londa MacDermaid proposed the toast to the Queen, May Mowbray gave the toast to the Brownie mothers and Londa MacDermaid gaive the toast to the Guide mothers.

Among the head table guests were Miss Eva Baker, Quinte Area Commissioner from Trenton and Miss Hazel Ketcheson of Whitby, who was a Brown Owl at Northport before moving to Whitby.

Mrs. Hazel Aman, Captain of 1st Northport Guides, was presented with her warrant as a captain. She enrolled Cindy Gosline and Denise Boos into the Company in a candlelight ceremony.

Mrs. H. Norton presented Monica Allison and Londa MacDermaid with their All-Round Cords.

Miss Hazel Ketcheson showed colored slides of her trip to Europe last summer.

SEA SCOUTS TO HOLD PAPER DRIVE

The recently organized 1st Deseronto Sea Scout group will be holding a paper drive on Saturday, May 4th, 1968. Help support your local scout movement by leaving your newspapers on the curb Saturday morning for the scouts to pick up.

DRIVE SLOWLY OR YOU'LL GO FAST!

coming events

C.W.L. Spring Tea and Bazaar, Read Hall, May 4, 2-5. Euchre and Dance. Euchre 8:30, Dancing 9-12, Harmony Kings Orchestra. Adults $1.00, Students .50. 8-1c

PUBLISHED BY McARTON PRESS, STIRLING ONTARIO.

The Deseronto and Skyway Scanner is mailed to Deseronto, Marysville, Shannonville, Lonsdale, Read, Northport, and Demorestville and their trading areas. Circulation 2000.

Letters To The Editor . . .

Deseronto, Ontario
April 19th, 1968.

To Whom It May Concern:

There appears to be a considerable amount of controversy rampant throughout the Town in respect to a difference of opinion between our local Police Department and the Town Council, which we emphatically deny.

At this time, we the members of the Town Council, as a whole, wish to inform the citizens of Deseronto that we are well satisfied with our Police Department and that Chief Moody, Constables Vallentgoed and Beattie have received and will receive our wholehearted support in their law enforcement efforts.

Yours very truly,

The Mayor and Council
Town of Deseronto.

Kingston, Ontario
20 April, 1968

To Le Realiste,

In regard to your letter of April 17th in the Scanner, your description of the so sarcastically named expensive and famed 'Centennial Park' is very vivid and remarkably true. I remember when I was a little younger, swimming in the green waves on your slimy bay, so this obviously is not something that occurred over night. As is in so many cases of the young asking questions, I was told only that it's dog days again, (what ever that may mean), or it's the weeds shedding their seeds. These answers are quite acceptable for a young mind because they are given from much older and wiser people.

As you grow older and learn the real reason, and might even have an opinion as to who might be responsible, much older and wiser minds are still, theoratically, turning their backs to responsibility and satisfying their children, voters and anyone who will accept it, that it's "dog days" again.

To you Monsieur Le Realiste, I thank you for the fact that you have unknowingly commented on the core of the problem. I am very much afraid that you, along with everyone else, have for some time been apathetically re-entering your cars and going back to your offices, stores and pool games and waiting for that almighty pay cheque to come so that you can spend your holidays and leisure time somewhere else; leave it for the children to accept the fact that the weeds are shedding their seeds again.

Mr. L. Hearns
66 Main St.,
Kingston, Ontario

OMSIP

(O Man, Suckers In Plenty)

Originally OMSIP meant Ontario Medical Services Insurance Plan. It was introduced at a reasonable fee. This original fee must have been just a come-on, because look at the fee now! OMSIP now means: O Man, Suckers In Plenty!

Someone has said that people have abused the Plan. But that someone did not say who the people were. The people abusing the plan have been the doctors. The more patients a doctor can place in the hospital, the more money he makes. Simply by walking from room to room and sticking his nose in each doorway, he is assured of a real nice day's pay without having to tear all over town. Notice now how reluctant the doctors are to make a house call?

Another thing: Now that the fees are so high, a person should have the right to call on a Doctor of Chiropracty if he so desires and have it paid for by OMSIP. Once again, the medical doctors have it all their own way. No freedom of choice for the patient.

UNCLE JOSH

NOTICE

The Scanner will welcome letters to the editor. No letter will be published unless it bears the hand-written signature and address of the sender. For publication purposes, however, a pen-name may be used if the writer so desires.

EMPEY HILL

Members of the new executive of Tyendinaga East W.I. met recently at the home of the President, Mrs. Fred Keyworth to arrange the 1968-69 program.

* * *

The C.G.I.T. presented a variety concert at the church Saturday evening, with Miss Geraldine Mowers and Mrs. Garnet Dupreau as leaders.

* * *

Mrs. W. McTaggaret was a recent visitor of Mr. & Mrs. Dor Nugent and family, Picton.

* * *

Mrs. Delbert Harvey spent last week with relatives at Arnprior and Woodlawn.

* * *

Mr. & Mrs. Joe Bedwell, Magog, Quebec, returned home Monday after visiting Mr. & Mrs. Reg Wagar and other relatives.

* * *

Mrs. T. Gray has returned from Kingston General Hospital and is at the home of Mr. & Mrs. Cameron Russell. We wish her a speedy recovery.

Barnwell's Grocery
317 Main St.
OPEN DAILY 8:00 a.m. TO 9:00 p.m.
NOW OPEN SUNDAYS
YOUR CONVENIENCE
9.00 a.m. to 9:00 p.m.
GENUINE HOME BAKING
TEL. 396-2714 FREE DELIVERY DESERONTO

Auto Repairs
COMPLETE SERVICE FOR ALL CARS

Transmission Troubles?
If you've got transmission trouble, we'll get to the bottom of it. That's because we're experts at our job. Economical, too.
Alway Reliable
Dave Saunders
SALES AND SERVICE
100 Prince St., Deseronto
Tel. 396-2320

WHITE & MORRIS
Funeral Home
24 HOUR SERVICE

SERVING DESERONTO AND DISTRICT
78 CENTRE DESERONTO 396-2310

Lucky Strike Lanes
MAIN STREET DESERONTO
The Home of Good 5-10 Pin Bowling
Phone 396-2014 For Reservations
— OPEN SUNDAYS —

LYONS DESERONTO SUPERIOR FOOD MARKET

WE DELIVER PHONE 396-2012

SAVE MONEY ON ALL YOUR FOOD PURCHASES! – — ALL PRICES LISTED EFFECTIVE MAY 1st TO 4th

SPECIAL THIS WEEK! — HEINZ FANCY QUALITY — 48-Oz. Tins – Our Price!

TOMATO JUICE 39¢

Made from finest vine-ripe tomatoes . . . — 11-Oz. Bottles – Special at

CATSUP AYLMER 2 FOR 39¢

Popular with better home-makers — ALL PURPOSE — 7-LB. BAG – Our Price!

ROBIN HOOD FLOUR 81¢

SCOTT – STRONG – ABSORBENT — ASSORTED COLOURS — Twin Pack – Special at

VIVA TOWELS 49¢

FACELLE Moderne Bathroom TISSUE

White or Pink (2s)

2 FOR 55¢

BUYS OF THE WEEK!

KLEENEX

– White
– Lavender
– Yellow
– Pink (400s)

2 FOR 65¢

RED ROSE - ORANGE PEKOE — Paper 60s

TEA BAGS 75¢

NESCAFE INSTANT COFFEE

14c OFF – 6-Oz. Jar

$1.09

Aylmer Choice Cream

CORN

19-oz. tins

2 FOR 43¢

BLUE BRAND BLADE

BLADE ROAST lb. 59¢

(BLADE REMOVED)

EXTRA LEAN

STEW BEEF 63¢ lb

LEAN SLICED

SIDE PORK 55¢ lb

CARNATION EVAP.

MILK

16-oz. tins

2 FOR 35¢

Classified Ads

BUD'S
* Floor Sanding and Finishing
* Interior and Exterior Painting
Tel. 396-3008 P.O. Box 328
DESERONTO

Wanted

News items from local clubs, churches, organizations or any items of interest. The Deseronto and Skyway Scanner, Deseronto, Ont.

rates

Classified Advertising - Set solid, no display, Minimum $1.00 up to 30 words, one insertion.

Classified Display - 70¢ per column inch.

Coming Events - Set solid, no display, Minimum $1.00 up to 30 words, one insertion.

Births, Marriages, Deaths - No charge.

NO WOLVES SEEN IN AERIAL SAFARI

More than $3,000 in wolf bounty was paid out in Hastings last year, but four members of county council didn't see a single one during an aerial wolf spotting safari last Monday.

Warden Calvin White of Dungannon township, Bancroft Reeve Jack Brown, Reeve John Wilkes of Marmora and Lake townships, and Deloro Reeve, Charles Gordanier, made the flight over North Hastings in a Department of Lands and Forests plane from Tweed.

The flight in the Department plane was organized last week as a result of discussions by county councillors on the wolf problem.

Some members said the wolf bounty should be increased as a measure to control the wolf population which was claimed to be killing off the deer.

On the other hand the wolf lovers didn't feel there was a problem.

But despite the fact the flight failed to spot any wolves there is a feeling that the problem exists and a department of lands and forests official will discuss the matter with councillors at their next meeting.

"I wish the boys wouldn't call me 'Big Bill'."

"Why?"

"These college names stick and I'm studying to be a doctor."

• • •

Look for our WEEK-END SPECIALS

BUY-OF-THE-WEEK

HILROY
Writing Tablets
REG. 15¢
Special 10c
Limited Supply

HILROY
ENVELOPES
REG. 10¢
Special 7c
Limited Supply

"CAFFEINE CAPERS"
by BANKS
COFFEE MUGS
69c each

MAHOGANY - KODIAK - PINE
FLOOR MATS REG. $1.49
18 x 29
special $1.29

We're Ready for... STRAW HAT DAY

Ladies
SUMMER HATS

STRAWS and
ASSORTED PRINTS
75c to $1.69

Men's Summer Hats and Caps
ASSORTED

35¢ to $2.29

shop here ...YOU'LL BE DOLLARS AHEAD!

Childrens
ASSORTED
59c to $1.19

F. E. A. Griffiths Corp. Ltd.
DESERONTO

Demorestville

Mr. & Mrs. Theodore Trumble & Garry accompanied Mrs. Edna Allen & Ivan of Picton to Napanee on Sunday to spend the dinner hour with Mr. & Mrs. Gerald Wood.

* * *

Mr. & Mrs. Evan Isoner of Picton called recently at Mr. & Mrs. Wallace Bowers.

* * *

Mr. & Mrs. Lee Mitchell & family spent Easter in Brockville visiting friends.

* * *

Mr. & Mrs. George Jones called recently at Mr. & Mrs. Theodore Trumble.

* * *

Mr. & Mrs. Theodore Trumble spent Friday in Picton as guests of Mrs. Edna Allen.

* * *

Robert Shane spent a few days recently in Picton with Mr. & Mrs. Bill Shane.

* * *

Mr. & Mrs. Harold Bristow and Damon of Picton spent the supper hour on Thursday with Mr. & Mrs. Theodore Trumble.

* * *

Mr. & Mrs. Edward Allen & family called Sunday at Mr. & Mrs. Arthur Graves of Picton.

* * *

Mrs. Edna Allen and Ivan spent the supper hour on Sunday with Mr. & Mrs. Theodore Trumble.

Gerald Lott Jewellers
- Watches
- Diamonds
- Jewellery

Guaranteed Watch Repairs

gifts

TEL. 396-2718 DESERONTO 342 MAIN ST.

CLOTHING CAN BURN

Flame -- flash -- fatality. That's an accident report in brief - an accident report about someone who forgot that clothing can burn.

Children are among the chief victims of clothing fires. The trouble starts when a child fails to stay far enough away from flames, sparks, or any source of intense heat like matches, smoking materials, stoves, heaters, fireplaces and outdoor fires.

Spring cleanup time, when there is much burning of rubbish and brush in outdoor fires, is a time for parents to be specially watchful, says Hal Wright, Farm Safety Specialist with the Ontario Department of Agriculture and Food. So teach children a wholesome respect for fire and make sure they understand how important it is to stay well out of range of flames and sparks.

Excellent Quality RED & WHITE BRAND Bakery PRODUCTS

REAL SAVINGS!

REG. 49c VALUE! FULL 24-OZ. SIZE
RED & WHITE APPLE PIES 39¢

REG. 29c! — RED & WHITE 12 to Pkg.
DONUTS 2 for 49¢

REG. 29c! - RED & WHITE HAMBURG BUNS or WIENER 8 to pkg.
ROLLS 2 for 49¢

REG. 35c VALUE!
RED & WHITE BREAD 24-oz. Loaves 5 for $1

BEST BUY! - SAVE 12c! IT'S "TEA FOR CANADA" WEEK! CUP AND SAUCER OFFER! 60 to Pkg.
RED ROSE TEA BAGS pkg. 75¢

SAVE 10¢ — PLAIN BISCUITS 8-OZ. PKG.
PEAK FREAN pkg. 29¢

SUPERIOR GRADE — SHELL
PEANUTS 39¢ BLANCHED 33¢ STANDARD

BUY-OF-THE-WEEK
PANTRY SHELF - PURE
ORANGE JUICE
48-oz. tins 3 for $1

BEST BUY! - It's Baby Week! - Strained
HEINZ FOODS 4½-Oz. Jars 8 for 99¢

BEST BUY! - 3c Off Pack - Parchment Reg. 2 for 65c
MONARCH Coloured 1-lb. packs
MARGARINE 4 for 99¢

FEATURE! 48-Ox. Tins
LIBBY'S FANCY QUALITY
TOMATO Juice 2 for 63¢

SUNSHINE FRESH FRUIT & VEGETABLES

Fresh MUSHROOMS lb 59¢

SWEET - FRESH No. 1
TENDER CORN 5 for 49¢

CRISP McINTOSH
APPLES 3 lbs 49¢

FEATURE! — 40c Off Pack . . .
OMO Detergent KING SIZE pkg. $1.29

SAVE 25¢! - Raspberry - Strawberry - Fruit Conserve 9-oz. jars
ROSE PURE JAMS 3 for 98¢

SAVE 9¢! - New! Improved! - TWINKLE Assorted
CAKE MIXES Pouch Pack 4 for 89¢

SAVE 8¢! - PEA or VEGETABLE 28-Oz. Tins
HABITANT SOUPS 2 for 45¢

SAVE 10¢! - NEW! - ROBIN HOOD 4 Varieties, 24-oz.
COOKIE MIXES pkg. 59¢

SAVE 10¢! - ROBIN HOOD - No Bake 4 Varieties - 11-Oz. Pkgs.
CREAM PIE Mixes 49¢

SPECIALLY SELECTED - FRESH - PICNIC STYLE
PORK SHOULDERS For Roasting 35¢ lb.

PORK BUTT ROAST lb 45¢
PORK BUTT CHOPS lb 55¢
MAPLE LEAF — SWEET PICKLED
COTTAGE ROLLS lb 59¢
MAPLE LEAF SAUSAGE lb 55¢
MAPLE LEAF WIENERS lb 49¢

MAPLE LEAF LUNCH MEAT
Dutch Loaf - Chicken Loaf - Macaroni & Cheese - Pickle & Pimento Loaf - 6-ox. pkgs.
2 for 49¢

Swift Premium - Fully Cooked - Cryovac Halves
BONELESS HAMS lb 99¢

LAYFIELD'S Food Market
TEL. 396-2324 WE DELIVER DESERONTO

Effective May 15th. we we will be open all day Wednesday for the summer months

BAZ AUTO MEN'S 10 PIN LEAGUE CHAMPIONS

Seated L. to R. - Sherdian Maracle, Captain Wayne Cassidy, Wilfred French
Standing L. to R. - Charlie French, Al Clarke

Let's Talk Bowling

by

A. Pyngirl

Hi Bowlers. As the 1967-68 season rolls to a close, we often hear "wait until next year" or it was the handicap that beat us; well, that is the way the pin rolls so to speak. Above all and it is important, is the fact that nearly everyone has had fun, made new friends and had a good time during the past winter months. So now, it is reward time or if you like, Banquet time, when prizes, trophies and the eat, drink and be merry attitude takes over the bowling activities. Many of our friends will be receiving their very first trophy and will experience the thrill of going up front to receive their prizes and other awards that they have won over the 1967-68 season. It is a delightful experience. We hope each will long remember this thrill of being crowned Champion.

To our faithful readers we must say this, that due to so many awards and presentation evenings in the month of May it will be impossible to summarize and tell the store of each banquet during the week that this takes place, so please be a little patient and we will undertake to cover each one, but, we may be a little late. Our boss (The McArton Press) has only so much space for this column which he gives freely and kindly, so let's not get too greedy.

The Ideal Venders Play-off Ten Pin Champions defeated Anson Lords last years champs by over 325 pins in a five game roll off. Congratulations! Bill Whitton rolled really big games of 208 and 200 followed by Jim Crispe with 215-169 and Stan Brant with 179. Pretty good bowling boys. The balance of the bowlers or players rolled well over their average. For White Rose, the top pin getter was Laverne Maracle followed by Merv Sherman, Anson Lord and Albert Walker. Norm "Shorty" Woodcock seemed to bend a little below his standard, but did pick up some good spares. However, the Machine making boys pinned a little too much for the Gas boys. Congratulations and thanks go to Ideal Venders and Manager Charles Grey for sponsoring a Championship team of Calvin Loney, Jim Crispe, Tom Tinney, Stan Brant, Bill Whitton and Carson Jackson. Boys, you did a good job. So come back next year, maybe things will be different, then again perhaps the League Champions Baz Motors will lose someday, maybe! Who knows!

The Friendship League had their semi-finals 4 game total pin fall on Sunday April 21st with the Moose Callers against the Hurricanes and the Cyclones against the Hopefuls. I must say every one was out to win and most bowled over average. Kath Fraser rolled a 281 followed by Carm Brant with 262, Don Kimmitt 256 and Ed Kimball with 243. These are just a few and the rest were just as good. The Hurricanes and Cyclones were the 2 successful teams who moved on to play the finals on Tuesday evening.

Again the Hurricanes with Captain Fletcher Vick, Freda Vick, Sylvia & Ed Kimball and Kath and Al Fraser were successful and won by 175 pins. Congratulations and the best of luck to everyone.

See you next week.

Robinson's Fina Service

SPECIALIZED TUNE-UP - GENERAL REPAIRS

BATTERIES - TIRES

TOWING SERVICE

Phone 396-2719 Deseronto

KIWANIANS WILL SPONSOR AUCTION SALE

PICTON - Picton Kiwanians won't be throwing away much for the next three months.

The club will hold a 'mammoth auction sale' at the end of July, marketing everything from 'soup to nuts' announced Past President William Strachan at the Kiwanis meeting last Tuesday.

He called upon members for donations of any size, shape or form.

Proceeds from the production will go towards community work and towards underprivileged children.

The sale is to be held at the County Centre. It will be broken down into at least 15 categories said Mr. Strachan.

As well as general odds and ends it is hoped that cars, hardware, cakes, and even holstein calves will be auctioned.

Mr. Strachan explained that the cars will hopefully be granted by local sales lots at cost prices.

A similar program held here several years ago raised $1,600.

"Home Cooking"

CHAPMAN'S RESTAURANT

MAIN ST. DESERONTO

FRIENDSHIP LEAGUE PLAY-OFF CHAMPIONS

L. to R. - Kath Fraser, Al Fraser, Sylvia Kimball, Ed Kimball, Freda Vick, Fletcher Vick

Local and Personals

Leonard Clark of Belleville was a week-end guest of Alfred Claus, Mill St.

* * *

Mrs. Gladys Miller of Yorkville, N.Y. spent a week with her sister, Mrs. Don MacMillan & Mr. MacMillan, Main St.

* * *

Mr. & Mrs. Reg Wagar, and Roxanne, of Marysville and Mr. & Mrs. Joseph Bedwell of Tomifobia, Quebec, visited at the home of their cousin Mrs. Kay Hood.

* * *

Canon A.G. Wakelin is a patient in the Lennox and Addington Hospital, Napanee.

* * *

Mrs. Robert Tucker, Mrs. A.F. Dowdell and Mrs. Fred Keyworth attended the Anglican Church Women's workshop in Christ Church, Belleville.

* * *

Mr. & Mrs. C.F. Dimmell visited Mr. Dimmell's sister, Mrs. F.J. Quinn in Kingston.

* * *

Mrs. Alex Watson, Napanee, was over night guest of her sister, Mrs. Charles Griffiths.

"Official Plan" Shelved In Picton

PICTON - An $8,000 county allotment that would have paid for the beginnings of a $16,000 county 'Official Plan' has been shelved forcing the county planning board to search out new methods to achieve the same results.

It is hoped that the funds will be available by next year. In the meantime the planning board, and several county municipalities have instigated independent actions that move the county towards an overall uniform land development plan.

A $60,000 county budget deficit last year was largely responsible for the setback.

The 'Official Plan' is an assessment of available land in the county, and a forecast of what uses might be made of that land.

Through control bylaws, restrictions can be placed fairly upon the sale or sub-division of land properties, thus ensuring that adequate space is left for future development. The survey would have been conducted by a private firm of planning consultants.

It is now hoped that a shortened form of the Canada Building Code can be put into effect. The code would have somewhat the same results as an official plan.

A. Ralley said that to date it appears hopeful that the code can be instituted in the county. Ameliasburg, South Marysburgh, Athol, Sophiasburgh, and Hillier have already expressed their interest.

No reply has been made to date from Picton, although a possibility of a limited acceptance is good. Mr. Ralley explained that a shortened form of the code would not be altogether applicable to the larger municipality.

It seems likely as well that three county municipalities may adopt sub-division control by-laws, an additional method of controlling land usage on a local scale.

Sophiasburg, Athold, North Marysburgh township council representatives will meet this week with L.M. Anderson, of the Department of Municipal Affairs, Community Planning Branch.

Sophiasburg recently passed the control by law but area council members are following up on a proposal made 2 weeks ago by Mr. Anderson.

Speed-reading is a boon. For one thing, it will keep more men from blundering into ladies' rest rooms.

* * *

The clergyman was preparing his sermon. His daughter was watching him.

"Daddy," she asked, "does God tell you what to say?"

"Of course, child," the father answered. "Why do you ask?"

"Then why do you scratch some of it out?"

NEWMAN'S GROCERY

ESTABLISHED 20 YEARS

• GROCERIES – MEATS – PRODUCE •

BREAD.....5 for $1.00

MARGERINE.....4 for $1.00

AT ALL TIMES

OUR PRICES ARE ALWAYS COMPETETIVE

Free Delivery

TEL. 396-2713 DESERONTO

LONG'S T.V. & Radio Service & Repairs

Specialist in repairs to

T.V. - RADIO, A.M. & F.M., Auto - STEREO

HI-FI & TAPE RECORDERS

HAROLD (CY) LONG-TELEVISION ELECTRONICS TECH.

Phone 962-3539 Shannonville

PUSH BACK WILDERNESS TO WED POWER GRIDS

The Northern Ontario terrain between Sudbury and the Lakehead is rough. So rough it can only be classified as ranging from rugged to very rugged.

But it hasn't stopped Ontario Hydro's tough, experienced line construction crews. They're pushing a new high-voltage transmission line across this wilderness frontier.

From dawn to dusk, in all kinds of weather, Hydro's construction forces -- now totalling 450 men -- press on, battling below zero temperatures, waist-deep snow, muck, rock and blackflies to erect 500 miles of 230,000-volt line which will marry Hydro's two power systems; one serving northeastern and southern Ontario, and the other feeding the northwestern section of the province.

The $60 million project, which began in 1967 and is scheduled for completion in 1970, will link Hydro's grid systems and create a direct physical hook-up between electrical utilities from Saskatchewan to Quebec.

Hydro, through its interconnections, is part of a vast Atlantic-to-Pacific power network, linking 40 per cent of the world's total electrical capacity.

The new line will permit the interchange of 151 000 kilowatts in either direction, thus strengthening system security.

Men and machines are working on three fronts, and an advance party will soon attack the last untamed stretch -- between Marathon and Nipigon.

The three sections under construction include a 39-mile Algoma to Mississagi River link; a 39-mile stretch from George W. Rayner generating station, near Thessalon, to Hydro's Aubrey Falls generating station -- a 130,000-kilowatt development near one of the Northland's leading tourist attractions, and a 106-mile span from Wawa to Marathon.

Building of the east-west interconnection includes many unique features of line construction. To combat the varying terrain some of the most unusual transport and work equipment available -- both rubber tired and tracked -- has been pressed into service.

Giant vehicles transport men from the modern mobile home bush camps to the work site and on the return journey haul steel from camp material yards to tower locations.

Supervisory personnel flit from camp to camp -- they dot the Wawa-to-Marathon section at 10-mile intervals -- and tower to tower in small helicopters, while giant 'choppers' provide a taxi service for workers to otherwise inaccessible locations.

Towers ranging in height from 150 to 168 feet, and from five to seven tons in weight, are built right on location. And if the footings are off-centre by as much as one inch, the towers cannot be erected.

At many locations linemen, about four to a crew, build towers in the air, bolting them together from uncomfortable perches amid the criss-crossed steel. At others, they're assisted by giant cranes.

Stringing of conductor cable - - about 3,000 miles of it in all - - is being handled using mechanical tensioners, pullers, and reel-winders designed and built especially for the "big job".

Together, the men and the machines are getting the job done.

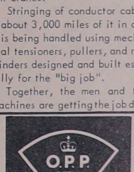

During the past week officers from the Belleville Detachment of the Ontario Provincial Police patrolled 10,848 miles of the Provincial Highways and other roads while working a total of 1,320 duty hours.

A total of 4 accidents were investigated in which 3 people were injured.

2 thefts and one break and enter were reported and investigated as well as 6 disturbances and 14 other miscellaneous occurrences.

69 charges were preferred for offences under Provincial and

(Cont'd on page eight)

get 'em while we got 'em !

NEW & USED CARS

Charlton Motors Ltd.

Your GM Dealer

NAPANEE and DESERONTO

SUNDAY SERVICES

QUINTE PASTORAL CHARGE
UNITED CHURCH

Rev. Wm. R. Hendry

Deseronto - 9:45 A.M.
Melrose - 11:15 A.M.

TYENDINAGA PARISH
ANGLICAN CHURCH

Rev. Fred F. Downing

ALL SAINTS CHURCH
Morning Prayer - 9:00 A.M.

CHRIST CHURCH
Holy Communion - 11:00 A.M.

(Cont'd from page seven)

OPP REPORT...

Federal Statutes. There were 54 Convictions in Magistrate's Court and officers spent a total of 20 duty hours in court.

87 warnings were issued in connection with moving offences and faulty equipment under the Highway Traffic Act.

The Belleville Detachment Safety Officers visited 6 schools and gave 20 safety talks to 607 grade school children.

FREE BOWLING PASSES to each customer on Thurs. morning, May 2. Watch the sign in the Barber Shop window for times of free passes.

AT

Ray's Barber Shop

DESERONTO

Traffic injuries and deaths involving children increase sharply during the summer months. Now is the time for parents to give serious thought as to how their children will be spending their leisure time this summer. Since most children are killed or injured on streets near their homes, training should begin early that a roadway is NEVER a safe place to play.

DIRECT-SEEDED FORAGES PRODUCE HIGHER YIELDS

GUELPH -- Companion crops are not needed in establishing forage stands, say crop scientists at the Ontario Agriculture College. Direct-seeded trefoil forage crops have out-yielded crops established with companion crops by 20 percent in the first crop year.

The higher yield of dry matter in direct-seeded trefoil crops is attributed to the more vigorous growth of the seedlings where no competition comes from the companion crop. Similar results were found in pure alfalfa stands.

Direct seeding, in the spring, of alfalfa or alfalfa mixtures at Guelph have produced two harvests in the seedling year. Cuttings, however, must be made at the first sign of bloom for good, high quality hay. Total yields of alfalfa during the seedling year were about three tons. Trefoil yields were slightly lower.

Management is the key to vigorous growth and high yields in a direct-seeded forage program. High fertility, weed control, and time of cutting are the most important.

Companion crops must be seeded at lower rates than usual. Oats should be seeded at no more than 1½ bushels per acre in order to avoid excess competition for the forage crop. The yield of the oats will consequently be lower.

Soil scientists point out that unless phosphoros and potassium levels are high enough in the forage fields, yields will be reduced. The phosphorus, if needed, should be applied in the spring. Increases in yield as great as one extra year's production over a four year period can be obtained if phosphorus is at sufficient levels. Soil tests are the best way to determine the need.

Weed control in pure legume stands can be achieved by using a combination of 2,4-DB plus dalapon, applied when the legumes have two or three true leaves. If forage grasses are used, dalapon must not be used, and some other method of controlling grass weeds must be found.

DESERONTO & SHANNONVILLE 10 PIN LEAGUE CHAMPIONS

L. to R. - Ruth Pfefferle, Doug Young, Nora Tinney, Capt. Sheridian Maracle receiving the Trophy from President Lennox Hill

The young man was obviously embarrassed. He explained haltingly. "I'm supposed to bring home either a casserole or a camisole. I can't remember which."

"Well," said the storekeeper, "that depends on whether the chicken is dead or alive."

DESERONTO RADIO and TV CLINIC

BOB DAVIES

DESERONTO TEL. 396-2026
R.R. 5 NAPANEE TEL. 354-4493

THE DESERONTO AND SKYWAY SCANNER

Volume 1
Number 9
May 8, 1968
Circulation
2000

FRIENDSHIP BOWLING LEAGUE ENJOYS BANQUET

On Saturday, April 27, the Friendship Bowling League had their annual presentation banquet at the Legion Hall. Master of Ceremonies for the evening was Mr. Bill Higgins. The Ladies Auxiliary of the legion served a delicious meal.

Following the introduction of the head table by Mr. Ernie Luck, the President of the league, Mr. Al Fraser gave a brief summary of the years activities and thanked everyone for the great spirit shown throughout the year. It's plain to see why this club is known as the Friendship League.

The league champions for the year were the Ever Readys with a pin fall of 91.287. Al Fraser presented the awards to team members Phyllis Thompson, Helen Fox, Lily Coles, Ann Thomlinson, Lyn Thomlinson, and Jerry Fox.

Fletcher Vick, Freda Vick, Ed Kimball, Syl Kimball, Al Fraser and Kath Fraser, of the Hurricanes claimed the awards for Play-off Champions.

Ladies High Average was achieved by Phyllis Thompson of the Ever Readys with a score of 184.

Mr. Carl Tinney of the Cyclones won the Men's High with an average of 224.

The award for Ladies High Triple went to Marg Saunders of the Hippies with a total of 721.

Winner of the Men's High Triple was Al Fraser of the Hurricanes with 867.

Ladies High Single and Men's High Single went to Lorraine Brant of the Cyclones with a score of 320, and to Gerry Whitton of the Moose Callers with 343.

Series winners of the Friendship League were the Ever Readys in first place with 51 points followed by the Hurricanes with 51 points and the Cyclones with 41.

The Hippies were presented with humorous consolation certificates. Better luck next time.

Key Cases were given to the seven members of the league who could boast perfect attendance.

Winners of the door prizes were Mrs. Helen Fox and Mr. Lyn Thomlinson.

Everyone enjoyed a dance for the remainder of the evening.

Sophiasburg Cubs and Scouts

The No. 1 Sophiasburg Cubs and Scouts held a pancake supper at Demorestville Hall, Sat. April 27th. We are happy to report it proved to be a very successful project. The Skyway bridge brought friends from Deseronto and we hope more from there will feel welcome to attend any of our Scouting activities.

The Group Committee would like to express their sincere thanks and appreciation to Mr. George Lyons, Superior Store, Deseronto who generously supplied the pancake mix and gave us the use of large grill and gas to cook them on. Special thanks also to Mr. D. Thompson, R.R. #2, Picton and Mr. C. Nelson, R.R. #2, Picton for donations of maple syrup.

Scouting in a community is built on team work with community groups, and success of Scouting depends on many people working in partnership. So to all who aid Scouting in Sophiasburg the Group Committee says "Thanks" and remember "Scouting Measures Up".

Congratulations – Deseronto – and much success in the new-forming of your sea-scouts and cubs.

Deseronto C.W.L.

A pleasant afternoon was spent at the Quinte Beach Nursing Home by a delegation of members of the Catholic Women's League. They were welcomed by Mrs. Sweetnam. The afternoon was spent playing cards and bingo with the patients and several members stayed and had tea. Treats were left to be distributed later. The visit was enjoyed by all and the League was thanked and asked to call again.

OFFICIALS REPORT 66 FIRES IN APRIL

Human carelessness has played havoc with forest preserves in and around the Quinte district.

Statistics finalized by department of lands and forests, Tweed division officials today showed 66 forest fires had destroyed 1,004 acres during the month of April.

The destruction is unprecedented in recent department records.

By comparison, during the eight months of 1968 when district forest lands are open for human use, 112 fires destroyed 670 acres.

In 1965 there were 752 acres lost to fire.

Slight rainfall and high winds combined with the carelessness of campers, cottage-owners and sportsmen to spark the destruction, say lands and forests officers.

Lack of rain poses the possibility of a continuing threat for the next two months.

"We may be in for a higher-than-normal fire hazard due to lack of precipitation in April," warned a forestry official.

Demorestville

Mrs. Wallace Bowers spent the dinner hour with Mrs. Don Turcotte.

* * *

Penny Gorsline is a patient in P.E.C. Hospital, Picton. We wish her a speedy recovery.

* * *

Mr. & Mrs. Theodore Trumble and Garry called Sunday on Mr. and Mrs. Ernest Trumble, Mountain View.

* * *

Mr. & Mrs. Theodore Trumble and Garry called Saturday on Mr. and Mrs. Harold Bristow, Picton.

* * *

Mr. & Mrs. Bill Sallans, Helen and Bonnie of Belleville, called Sunday evening on Mr. & Mrs. Edward Allen.

* * *

coming events

The Annual Rally of Zone F Ladies Auxiliaries to Royal Canadian Legion will be held in the Legion Hall in Deseronto on May 22nd. Visiting Provincial Officer will be 1st Vice-President Mrs. R. Marming of Coldwater Ontario.
9-1 c

DESERONTO SEA SCOUTS
meet every Thursday evening in the Legion Hall. 5-eow

DESERONTO CUBS
meet every Monday evening at 7:30 in the Legion Hall. 5-eow

PUBLISHED BY McARTON PRESS, STIRLING ONTARIO.

The Deseronto and Skyway Scanner is mailed to Deseronto, Marysville, Shannonville, Lonsdale, Read, Northport, and Demorestville and their trading areas. Circulation 2000.

Letters To The Editor . . .

QUESTIONS and ANSWERS

Did you ever wonder who paid all the election expenses of the candidates for electoral office?

I have!

It really is quite a question when one gets right down to the facts of the matter.

Joe Blow (who hasn't got two nickles to rub together) suddenly is in the limelight as a candidate for office of Chief Inspector of Dog Lice. Joe Blow can't afford to insert a classified advertisement on behalf of his candidacy, but all of a sudden we have full-page ads on Joe Blow's behalf, asking all and sundry to vote for Joe because Joe knows all about lice. (A louse powder outfit footed the bills in the hope that if Joe were elected he would see that all dogs brought into the dog pound were deloused with his sponsor's louse powder.) Joe was elected. A lot of louse powder was sold. Hooray for Joe!

Were you watching the hockey game between the Montreal Can-A-Juns and the Chicago Black Hawks the other Sunday afternoon?

Every once in a while the camera would focus on the crowd. Three or four times the camera came to rest on a group of four fans(?). These fans(?), reading from left to right, were: Senator "Hops" Suds, "Beer" Elliot Whatisname, Senator "Malt" Suds and Mr. Lets Stir Beer Son!

It was quite a hockey game!

There should be three teams on the score sheet: One each for the opposing hockey teams and a third name (let's call it Anon) just to complete the eternal triangle. This third team will be represented by the referees.

This third factor should add all kinds of complex suppositions to the outcome of any professional game. Instead of betting on a simple "home" and "away" game, you may choose "home", "away" and "bias".

Why, in this day and age of "stop camera" the officials are allowed to get away with such bum calls is beyond comprehension. Does Mr. Clarence Campbell ever look at any of these games on TV or does he ever review a sequence of pictures to see whether his referees are performing their duties in a manner which will pass a viewer's scrutiny?

While we are on this subject, can anyone venture a guess as to why the Chicago coach allowed his players -- in every game -- to continually shoot from impossible angles in an attempt to score a goal?

Announcer: "Oh! He (Chicago player) hit the side of the net."

Shots on Goal -- Chicago 250, Canadians 25. Final score -- Can-A-Juns 3, Chicago 2.

Big Deal!

No, you are wrong! We didn't bet a dime!

Uncle Josh

· Give Mother
· A Gift of Jewellery
for MOTHER'S DAY
Gerald Lott Jewellers
TEL. 396-2718 DESERONTO 342 MAIN ST.

Motor Vehicle Accidents sharply increased last week in the Belleville Detachment area. Officers investigated 6 property damages and 5 personal injury accidents. 14 persons were injured in these accidents.

Six thefts were investigated, including 3 complaints of shoplifting. 2 Break and Enter and 3 disturbances were investigated along with 21 other occurrences of a minor nature.

Last week, 60 charges were preferred for offences under Provincial and Federal Statutes. 43 warnings were given for offences under the Highway Traffic Act. In Magistrate's Court there were 117 convictions and officers spent a total of 27 duty hours in Court.

Two requests for assistance were received from other Police Departments.

The Belleville Detachment Safety Officer visited 10 schools and delivered 12 Safety Talks to 508 children.

If you have a flat tire, get well off the roadway before attempting to change it. If there is no room on the shoulder, move slowly ahead until you find a safe spot. It is better to ruin a tire than to lose your life.

* * *

Girl's Father: "Young man, we turn the lights out at 10:30 in this house."

Boy Friend: "Gosh, that's darn nice of you, sir."

* * *

The head of a large company had died and his secretary was being notified that on reading his will they found she had been named as one of his beneficiaries. "Oh, no," she cried, "I always thought he had one, but it wasn't me, honest it wasn't!"

* * *

Housewife, cashing cheque at supermarket: "I just couldn't get along without you people since the bank stopped cashing my cheques."

Barnwell's Grocery
317 Main St.
OPEN DAILY 8:00 a.m. TO 9:00 p.m.
NOW OPEN SUNDAYS
YOUR CONVENIENCE
9.00 a.m. to 9:00 p.m.
SPECIAL THURS. FRI. SAT.
BREAD ..... 5 LOAVES FOR 99¢
TEL. 396-2714 FREE DELIVERY DESERONTO

LYONS DESERONTO SUPERIOR FOOD MARKET

WE DELIVER PHONE 396-2012

Prices Effective This Week-End — Wednesday to Saturday, May 8, 9, 10 and 11th

ARDMONA – FANCY QUALITY – HALVES OR SLICED

PEACHES 28-oz. Tins **2 for 89¢**

TEA BAGS CHEERY MORN 5c OFF 100s **63¢**

MARLE LEAF **TENDERFLAKE LARD** 1-lb. pkgs. **2 for 39¢**

ROSE PLAIN OR GARLIC **DILLS** 24-oz. jars **2 for 67¢**

BICK'S YUM YUM OR SWEET ICICLE **PICKLES** SAVE 8c 15-oz. Jar **31¢**

APPLEFORD FOOD SAVER **WAX PAPER** 100 Foot Roll **37¢**

KRAFT CANADIAN **CHEESE SLICES** 8-oz. pkgs. **2 for 75¢**

BUY YOUR SCOTTOWEL AND WINDEX CLEANING KIT NOW!

WINDEX WINDOW CLEANER 6Oz. bottle **39¢**

SCOTTOWEL PAPER TOWELS Twin Pack **57¢**

MIR Liquid Detergent 24-Oz. Size **2 for 79¢**

SAVE 4c! — SEACLIFFE WHOLE FANCY **POTATOES** 19-Oz. Tins **2 for 39¢**

ALCAN — 12 INCH **FOIL WRAP** 25 Foot Roll **37¢**

SAVE 7c! — CATELLI'S COOKED **SPAGHETTI** 19-Oz. Tins **2 for 43¢**

GRAHAM WAFERS BY **CHRISTIES** pkg. **39¢**

MIRACLE WHIP **SALAD DRESSING** 32-oz. Jar **57¢**

LIBBY'S SAUERKRAUT 28-oz. tins **2 for 59¢**
CHOICE TOMATOES Mount Royal 28-oz. tin **29¢**
MUSHROOM SOUP CAMPBELL'S 10-oz. tins **2 for 39¢**
BLUE LABEL MILK Farmers Wife **2 for 47¢**
HILLCREST MARGARINE Coloured 1-lb. pkgs. **2 for 61¢**
SLICED PINEAPPLE SARONG 19-oz. tins **2 for 49¢**
A B C POWDERED DETERGENT Giant Pkg. **69¢**
GLIDE LIQUID STARCH 32-oz. Size **29¢**
OLD TYME TABLE SYRUP 16-oz. Jar **37¢**
ROYAL YORK PEANUT BUTTER 16-oz. **39¢**

KING SIZE TIDE $1.49
CAMARY SOAP 3 for 37¢
JOY LIQUID 24-oz. size **49¢**
SPIC & SPAN Giant size **79¢**

ALL OUR 24-OZ. LOAVES **BREAD** Fresh from the bakery 5 loaves $1.05

BLUE BRAND BLADE **BLADE ROAST** lb. **59¢** (BLADE REMOVED)

EXTRA LEAN **STEW BEEF** 63¢ lb.

LEAN SLICED **SIDE PORK** 55¢ lb.

ROYAL CROWN **Asst. Pop** 10-oz. 6 for 53¢

LYONS DESERONTO SUPERIOR FOOD MARKET

WE DELIVER PHONE 396-2012

USE CLASSIFIED ADS TO BUY, SELL, SWAP RENT OR HIRE

Say you saw it in the SCANNER

For Sale

43 lb. Browning Bow. Can be used for target or hunting. Excellent condition. Tel. 398-6462 after 5 p.m.

ASSORTMENT of Aluminum Garden Chairs, garden seeds, garden hose, fertilizers, pruners, grass shears, hoes, rakes, spades, forks, turf edgers, seeds, Dutch Sets, Spanish Sets, Multipliers, grass seeds; everything for the lawn and garden. Jackson Hardware, Deseronto. 9-2c

Employment

WANTED

Painting, Interior & Exterior. Reasonable Rates. All work guaranteed. Tel. 396-2714. 9-1c

Wanted

News items from local clubs, churches, organizations or any items of interest. The Deseronto and Skyway Scanner, Deseronto, Ont.

BUD'S

* Floor Sanding and Finishing
* Interior and Exterior Painting

Tel. 396-3008 P.O. Box 328
DESERONTO

Auto Repairs
COMPLETE SERVICE FOR ALL CARS

Transmission Troubles?

If you've got transmission trouble, we'll get to the bottom of it. That's because we're experts at our job. Economical, too.

Always Reliable

Dave Saunders
SALES AND SERVICE
100 Prince St., Deseronto
Tel. 396-2320

IT PAYS TO USE WANT ADS

Deseronto *Fish & Game* Club

On April 27, the 4th and 5th shots of the Deseronto Fish and Game Club were held at the Oddfellow's Hall.

As the boys shot two sets of targets all scores are out of a possible 200. Sr. Boys 1st, Gord Kimmett 155; 2nd, Don Woodcock 129; Jr. Boys 1st, Robin Hill 137; 2nd Richard Keith 128.

The next shoot will be held on May 11th at 10:00 a.m. and it is very important for all boys who have shot 3 or more targets to shoot and raise their total scores.

Trophies to date have been donated by the Public Utilities Commission, The Canada Optical Co., Ideal Venders, Metcalfe Food Ltd., Deseronto Fire Department, Deseronto Business Mens Association and the Fish and Game Club.

It is hoped that a final competition can be held on May 18th with the top 8 shooters of both Junior and Senior boys taking part. Final rules will be handed out to boys at the next shoot. While the club is sponsoring the shoot it is open to help from any and all parents who would like to take part and help with the boys.

NOTICE

The Scanner will welcome letters to the editor. No letter will be published unless it bears the hand-written signature and address of the sender. For publication purposes, however, a pen-name may be used if the writer so desires.

A COUPLE OF SMILES

A newly made widow called at the insurance company office for the money due her from her late husband's policy. The manager said: "I'm sorry, madam, to hear of your loss." "That's just like a man," she snapped. "Always sorry when a poor woman gets a chance to make a little money."

* * *

A grandmother is a baby sitter who doesn't hang around the refrigerator.

* * *

Buy Business Forms Locally

★ QUALITY | EQUAL OR BETTER
★ SERVICE
★ PRICES ... COMPETITIVE

- Personal and prompt attention - we're so close to the phone!
- Promotes local interests by helping to provide jobs and increase buying power
- Business Forms Made by Canadians for Canadians
- No extra cost to you

- REGISTER FORMS
- SNAPOUT FORMS
- ACCOUNTING MACHINE FORMS - ALL KINDS
- SALES BOOKS - MANIFOLD BOOKS
- MAGNETIC INK CHEQUES

PAKFOLD

McARTON PRESS

COMPLETE TRAVEL SERVICE

AMERICAN SOCIETY OF TRAVEL AGENTS ASTA

We sell travel everywhere, U.S., Europe, W. Indies. Tours, Cruises.

WE ARE FULLY APPOINTED AGENTS FOR ALL RAILWAYS, STEAMSHIPS AND AIRLINES.

Rolaf's
TRAVEL CENTRE
277 Front St. Dial 962-9201
BELLEVILLE

CARNIVAL OF HOLIDAY
☆☆☆☆☆☆☆☆☆☆
PAINT-UP VALUES
☆☆☆☆☆☆

Now is the time to get your Lucite* Exterior House Paint—

Lucite* needs no primer!

Covers almost any exterior surface—clapboard, concrete, stone, galvanized metal.

Fast, easy soap-and-water clean-up.

Fade-resistant, low-lustre colours.

Get amazing Lucite* now, while it's still at bargain prices!

*Reg. T.M.

DU PONT

Jackson Hardware

Phone 396-2326 DESERONTO

SUPERNATURAL HAPPENINGS OCCURRED THROUGHOUT HASTINGS COUNTY

THE DISAPPEARING GHOSTS

Gerald E. Boyce

Ghosts seem to be very hard to find in Belleville these days. Despite two recent articles on our ghosts of the 1890s, and despite accompanying pleas for further information on local ghosts and other supernatural happenings, the mails have brought only one response. A kind reader sent in a series of religious tracts dealing with the Biblical miracles.

Elsewhere in Hastings County, there are some interesting tales of the supernatural. Tyendinaga Township boasts the Ghost of Meagher's Mill. The setting for this story was Meagher's Mill, located on the Salmon River just west of the picturesque hamlet of Lonsdale. Apparently a young man drowned in the mill pond, towards the end of the nineteenth century. Because this was a sudden and violent death, the residents believed that the deceased man's soul would not rest, and no one would work at the mill. Finally the parish priest was called in. The community gathered at the mill pond, where the neighbors said the rosary, the litney, and the prayers for the dead. Henceforth the ghost was laid, and the mill resumed operation.

An unusual ghost story from Carlow Township in northern Hastings combines the supernatural with a touch of humor. At the beginning of this century, several lumber companies were carrying on logging operations in the area. During the dangerous timber drives, timbermen occasionally lost their lives. The graves of these lumbermen were often close to the river, and their ghosts were believed to haunt the area.

However, some of these ghosts were only too real. About 1913, James Taylor, an experienced foreman on the river drives, had an adventure with a "ghost" on the Madawaska River. Taylor's job was to travel up and down the river bank at night checking for log jams at the rapids. He carried a long birch with a torch on the end. His

(Cont'd on page seven)

Lucky Strike Lanes

MAIN STREET DESERONTO

The Home of Good 5-10 Pin Bowling

Phone 396-2014 for Reservations

— OPEN SUNDAYS —

it's MEAT that makes the difference

RED & WHITE

SPECIALLY SELECTED – "YOUNG IMPORTED" 5 to 6 lb. average

LEG "O" LAMB 49¢ lb.

IDEAL FOR BROILING OR FRYING — CHOICE THICK CUT — RIB OR SHOULDER

LAMB CHOPS 49¢ lb.

"LAZY MAPLE" BRAND

SWIFT'S RINDLESS BACON 69¢ lb.

THREE MEALS IN ONE — ROAST · FRY · STEW

LAMB In-A-Basket 23¢ lb.

HOLIDAY FARMS

BEEF STEAKETTES Always Tender 59¢ lb.

BEST BUY! – LIBBY'S DEEP BUTTERED

KERNEL CORN | GREEN PEAS

Mix or Match! 6 FOR $1 Save 59c! 12-oz. tins

FROZEN FOOD FEATURES!

REG. 55c! 3-LB. BAG

CARNATION French Fries 49c

REG. 2 tins 53c! — BIRDS EYE

ORANGE JUICE 6-oz. tin 4 for 89c

FEATURE!

CARNATION EVAPORATED MILK tall tins 2 FOR 33c

FEATURE! 12-oz. Plastic Tub

NEW ROSE BRAND PETAL SOFT MARGARINE 31c

SAVE 9c! — ICING MIXES or

MONARCH Pouch Paks Cake Mixes 4 FOR 75c

FEATURE! — 3c OFF PACK! 1-Lb. Pkgs.

DOMESTIC Shortening 37c

SAVE 20c! — TUCK

GARBAGE BAGS 10 to pkg. 59c

BEST BUY! – Save 35c! – BOSTON BROWN 14-Oz. Tins

AYLMER BEANS 6 FOR $1

BUY-OF-THE-WEEK

3 QUART SIZE

JUG MILK

2% — 75¢

Homo 79¢

SAVE 6¢ QUART

SUNSHINE FRESH FRUIT & VEGETABLES

NO. 1 JUMBO STALKS

CRISP REFRESHING

CELERY 25¢

DELICIOUS TANG SWEET

PINEAPPLE 39¢

TASTY

Green Onions 3 for 29¢

SAVE 20c!

SX Brand CANNED HAMS 1½-lb. tin $1.49

SAVE 10c!

INSTANT CHOCOLATE NESTLE'S QUIK 49c

SAVE 21c! SWEET GREEN or CORN

McLAREN'S 12-oz. jars RELISHES 2 FOR 49c

LAYFIELD'S Food Market Deseronto

TEL. 396-2324 WE DELIVER

DIZZY DANES LADY'S LEAGUE PLAY-OFF CHAMPS

Seated L. to R. - Judy Losec, Dorothy Conway, Alberta Young
Standing L. to R. - Dorothy Barclay, Lillian Ungar, Mary McMaster.

Let's Talk Bowling

by

A. Pyngirl

All Hail the Donkeys, the Play-off Champions of the Read Mixed 5 Pin Bowling league. This team turned one of the most amazing collective team effort that has been played in the lanes this season. In a six game total pin series, at the end of 4 games this team was near the cellar spot, then zoom, in the 4th & 5th games they started to kick, and kick the pin. They did, because when the 10th frame of the 6th, came up they had forged out front by considerable amount. This team had missed the league championship by only a few points, but, they never quit trying and are to be congratulated on their being crowned play-off Champs. Well done, Helen Callaghan, Pat Roach, Emma Hunt, Helen Brennan, Ed Durkin, Geraldine Coffey and Mike Whalen. You were "Really Great".

To the other teams, who gave the winners, both in the league section and the play-off section a very rough time, I guess one would say, Wait until next year. Oh yes, do not forget the Banquet and awards Presentation Evening on May 8 in Melrose. And so, bowlers, as the season passes our thoughts go back over the season and we are reminded of the new friends we have made and the good times we have had and all because as Old Ern says, Bowling is Fun.

Stop Everything! The Jailbirds broke out - in the win column, that is. The Jailbirds are Play-off Champions of the Marysville League. All this and some very excellent bowling and bowling strategy by the winners produced the championship. At the end of the 5th game of a 6 game series of total pins to count, our Jailbirds were less than 15 pins in front. Fred Farrell's Pushers and Ted Abram's Twisters were pushing and twisting right behind, so what happened, Helen of the Jailbirds treated the rest of the gang to candy bar, therefore supplying that extra energy and Zip, when the last of the tenth was bowled this team of Jailbirds were winners and so to Father Dwyre, Ellen Murphy, Helen Kimmerly, Frank Callaghan & Joe Murphy you all bowled well and are worthy Champions. Nice bowling. Have been informed that throughout the 6 game series true sportsmanship was shown and the fun of bowling prevailed. One of the examples of the forementioned is the fact that Fred Farrell's Pushers according to league rules need not have been in the play-offs due to their winning the league championship, but, Fred had his team come out anyway for the fun of bowling.

Last Sunday evening, April 28, the Sunday Niters 10 Pin League had their social evening and awards presentation in the lobby of our local Lanes. The club's Executive of Pres. Cal Loney, Al Clarke and Fran Loney were responsible for the very successful evening. The play-offs follow the unusual. The top team of Art Pefferle, Don Whitton, Fran Loney, and Muriel Kimmett being drop outs of the play-off as they are the league champions, did not compete in the play-off according to their rules.

The balance of the league teams bowled four games (3 the week before) series and the winners had first choice of the prize board and so on until all teams got prizes. The league's guests and spares bowlers and league bowlers then participated in a couple of Scotch Doubles. There again, Fun prizes were awarded on the winner's choice basis. This proved popular and everyone had a lot of fun. Mrs. Doug (Fran) Loney and Gladys Luck arranged the lunch, which followed the awards presentation. President Loney thanked all the bowlers who supplied the lunch and the election of officers were held. Under a motion by Joe Tustin giving a vote of thanks to all who planned the social, the evening came to a happy ending, so, another season of good fun and bowling rolled to a close.

For a quick report of some of the other finals and we promise that detailed report will be forth coming in the next columns regarding these leagues. In the Dizzy Dames league, the Agreeables took the Dinkey Do's by some 300 pins. Chapman's Lunch won the Lady's Ten Pin Play-off championship, and the Canada Optical, after a tough 8 game series finally took Bennett Brant's Black Hawks for the play-off Trophies.

The different league banquets are being held and maybe they, or at least some, will be reported in other sections of our paper, if not, we will cover them in some of the following columns.

Just a reminder that the 15th Annual Mr. & Mrs. Tournament will be held May 5th and again on Sunday May 12th and Monday May 13th.

Did you know that in the year 1954-55 that Morris Kudman and Clayborne Tompkins tied for that year's Hi single with 358 each and Marjorie David took the ladies section with a 339?

That's all - see you next week.

The little old lady entered the department store. Instantly a band began to play, an orchid was pinned on her dress, she was handed a $100 bill, and found herself being photographed from all sides; then she was taken before the television cameras.

"You are the one-millionth customer," the master of ceremonies beamed at her. "And now, can you tell us what you came here for today?"

"Why, yes," said the little old lady. "I'm on my way to the complaint department."

"Home Cooking"

CHAPMAN'S RESTAURANT

MAIN ST. DESERONTO

CHAPMAN'S LUNCH LADY'S TEN PIN PLAY-OFF CHAMPS

L. to R. - Ina Thompson, Rita Sills, Carol Batt, Elaine Parks

Local and Personals

Weekend guests at the home of Miss S.O. Hetherington and Mrs. Gregory Gordon included Mr. Thomas Hetherington of Trenton, Miss Mary Sullivan of Toronto, Mr. & Mrs. Glen D. McIntosh and Tim, John and Mary Ann of Williamsburg and Mr. & Mrs. Ralph Schell and Hannah of Bath.

* * *

Sgt and Mrs. Paul Sevcik of Ottawa were week-end guests of her parents, Mr. & Mrs. Don MacMillan, Main St.

* * *

Sunday dinner guests of Mr. & Mrs. Don MacMillan were Mr. & Mrs. Arnold Barkley and children of Odessa.

* * *

Recent guests of Mr. & Mrs. Bert Lloyd were their cousins Mr. & Mrs. Lloyd Profit of Kleinburg.

* * *

Mrs. Ethel Vanderwater is a patient in Lennox & Addington Hospital, Napanee.

* * *

Mrs. Kay Hood spent the week-end in Kingston visiting her sister Mrs. Violet Barbier, Peter and Kim.

* * *

Mrs. Blake Moore is spending a week with her daughter and son-in-law and their baby son, Mr. & Mrs. Marvin Brooks in Woodstock.

* * *

EMPEY HILL

Mrs. Delbert Harvey returned Saturday from visiting relatives at Arnprior.

* * *

We are pleased to report Mrs. Chas. Melburn was able to come home from Kingston General Hospital. We wish her a speedy recovery.

* * *

Congratulations are extended to Mr. & Mrs. Douglas Lewis on the arrival of a baby girl at Napanee County Hospital.

* * *

Mr. & Mrs. Jim Tucker & Jimmie spent Sunday evening at the Tucker home.

* * *

Miss Leila Penney of Arnprior spent the week-end at the Harvey home.

* * *

Mr. & Mrs. Roy Lasher & family spent last week-end with relatives in Picton.

* * *

U.C.W. met Tuesday evening at the church with a large attendance.

LONG'S T.V. & Radio Service & Repairs

Specialist in repairs to

T.V. - RADIO, A.M. & F.M., Auto - STEREO

HI-FI & TAPE RECORDERS

HAROLD (CY) LONG - TELEVISION ELECTRONICS TECH.

Phone 962-3539 Shannonville

SUPERNATURAL HAPPENINGS

(Cont'd from page five)

path went past the graves of several river men who had drowned in the rapids. One night, he saw something white standing near the graves. Conquering his fear, Taylor approached the spectre, which suddenly started to move back. The "ghost" seemed to fall over a root, and Taylor struck the figure with his long pole and kicked it with his heavy boots. The figure's yelling finally brought two chums on the run. The pair explained that it was all a joke and then gathered up the "ghost" and carried him to camp, where he nursed two broken ribs.

From Bangor Township in the extreme north-east corner of Hastings County comes the legend of the two fending neighbors. Apparently death did not end their strife, and people could hear the same old bickering coming from the graveyard. Suddenly the voices ceased. When the residents investigated, one grave was found to be empty. One of the pair had gone back to the hills, where he could be heard at night riding his horse and herding stray cows.

So much for now for some of our county legends. An autographed, first edition of "Historic Hastings"(now out of print) will be given to the reader who, within the next 10 days, sends in the most interesting anecdote or story of the supernatural history of this area. If no entries are received, this series of articles will next turn to some of the untold stories of our early school system - for example, how the County Board of Education operated locally more than 100 years ago.

Look for our WEEK-END SPECIALS

BUY-OF-THE-WEEK

JOHNSON & JOHNSON

J - CLOTHS

ALL PURPOSE TOWELS

1001 USES

REGULAR 63c

31¢

STYROFOAM COOLERS

$3.15 $2.40

FULL ASSORTMENT OF FISHING RODS REELS AND Accessories

TROLLING - SPINNING - CASTING

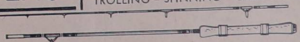

Rods $2.50 — $15.98

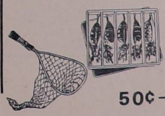

Reels

50¢ — $34.95

BAR-B-Qs

ELECTRIC ROTISSERIE

$19.95

REGULAR 20"

$6.98

BAR-B-Q SETS

5 PIECE

$4.98

CHECK OUR BARGAIN COUNTER Assorted Items Reduced to Half Price To Clear

F. E. A. Griffiths Corp. Ltd. Deseronto

ONTARIO
DEPARTMENT OF AGRICULTURE AND FOOD

news... from the information branch

FULL SILAGE RATIONS REDUCE FEED PROBLEMS

GUELPH -- Convenience, lower labor costs and increased efficiency are the main advantages of complete silage rations, says Dr. Gorden MacLeod, Animal Science Department, Ontario Agricultural College, Guelph. Adding the necessary additives at time of ensiling to make a complete balanced ration for a given group of livestock is an attractive alternative to feeding the nutrient requirements by different feeds at different times.

Research has indicated that complete silage rations for dairy cows hold considerable promise as an economical alternative to common separate feeding practices.

Among other advantages of complete silage rations is the elimination of the problem of grain feeding in milking parlors. Usually it is not possible to feed sufficient grain to high producing dairy cows in the milking parlor.

Feed costs may also be reduced because the crop program can more readily be integrated with the livestock feeding program, Dr. MacLeod said.

However, there are limitations, he said. More silo space is required and silages must be more carefully prepared. Some inconvenience will result from the necessity of putting up more than one crop in the same silo. A wider selection of crops and additives could be considered.

To make most silages nutritionally complete, proteins and energy must be supplemented. What is to be used as a supplement and the quantity of supplement to be used is dependent on the kind of livestock to be fed. Some silages accomplish the nutrient balance without addition; for example, hay crop silage for wintering cattle where only limited weight gains are desired.

Energy can be supplied by using corn and cereal grains, soybeans and molasses.

Protein supplements such as urea, soybean meal and brewers grains are commonly used.

Ontario Department of Agriculture and Food Publication 92 Corn Silages describes in detail some ways of preparing complete silage rations for livestock. See your county and district Agricultural Representative.

NEWMAN'S GROCERY
ESTABLISHED 20 YEARS
• GROCERIES – MEATS – PRODUCE •
MARGERINE.....4 for $1.00
SPECIAL THURS. FRI. SAT.
BREAD 6 loaves for $1.00
OUR PRICES ARE ALWAYS COMPETETIVE
Free Delivery
TEL. 396-2713 DESERONTO

SUNDAY SERVICES

QUINTE PASTORAL CHARGE
UNITED CHURCH

Rev. Wm. R. Hendry

Deseronto - 9:45 A.M.
Melrose - 11:15 A.M.

TYENDINAGA PARISH
ANGLICAN CHURCH

Rev. Fred F. Downing

ALL SAINTS CHURCH
Morning Prayer - 9:00 A.M.

CHRIST CHURCH
Morning Prayer - 11:00 A.M.

READ PLAY-OFF CHAMPS "THE DONKEY'S"

Seated L. to R. - Emma Hunt, Geraldine Coffey, Helen Callaghan
Standing L. to R. - Ed Durkin, Helen Brennan, Mike Whalen

COME ON IN!
WE HAVE WHAT IT TAKES
IN GUARANTEED
USED CARS
2104 APR68 M.P. 20

1966 Chev Sedan, Automatic, 6 Cyl.
Special - $1695
L99089

1966 Chev Sedan, Standard, 6 Cyl.
Special - $1595
L48439

1962 Ford Sedan, 8 Cyl., Automatic
Special - $295
L47922

See
Jack O'Grady
or
Basil Easterbrook

Tel. 396-3437

BAZ AUTO
Deseronto

White & Morris
GENERAL INSURANCE
FIRE - AUTO - LIABILITY
TEL. 396-2310 78 CENTRE DESERONTO

DESERONTO RADIO
and TV CLINIC
BOB DAVIES
DESERONTO TEL. 396-2026
R.R. 5 NAPANEE TEL. 354-4493

THE DESERONTO AND SKYWAY SCANNER

Volume 1
Number 10
Circulation
2000
May 15, 1968

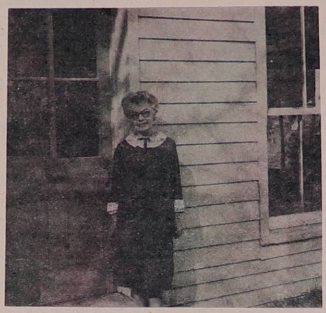

POSTMASTER RETIRES

Mr. Raymond L. Reid has received the appointment as the new Postmaster at Shannonville and will take office on the retirement of Mrs. Ina Wescott on May 17th, 1968.

The present Post Office building will no longer be used for that purpose. The Post Office equipment will be transferred to Mr. Reid's General Store on the above date. New Post Office boxes will be installed.

For many, many years the present building has housed the local postal service; the exact time it has been used is unknown.

A large amount of mail passes through the office as there are nearly 300 patrons who are served through the office and on the rural mail routes. Mail to and from Read Post Office is also handled through this office. Mr. Harold Brennan is contractor for RR 1 and also delivers the mail to Read. Mr. Kenneth Juby is contractor for RR 2.

Records show there was a Post Office established here prior to 1833. Since 1833 there have been 10 different Postmasters, their names Thomas D. Appleby, J. H. Blacker, Ronald McMichael, Hiram Holden, Thomas Cruper, Taylor F. Morden, Cynthia M. Morden, Robert Henry Liddle, Alfred Russell Wescott and Ina Beatrice Wescott.

Mrs. Wescott has been associated with the office for over thirty-five years, acting first as Post Office Assistant and later as Postmaster, receiving that appointment on March 2nd, 1958.

There has been many changes during those years, two generations have grown up, the older residents have passed on and many new families have moved in. The volume of mail has increased considerably, much more business is being done, and many changes have been made in the work system.

During the past five years, Mrs. Stella Breadman has been assisting with the work, part time.

Engagement - - -

Mr. & Mrs. Harold Bryden, Demorestville wish to announce the engagement of their only daughter Sharon Lorraine to Mr. Clinton Arnold Carter, eldest son of Mr. & Mrs. Kenneth Carter, Demorestville. The marriage to take place on Saturday, June 29th at 3:00 P.M. in the Friendship United Church, Demorestville.

SEWER RATES TO BE SET

On May 14, Deseronto will take one more step in its march for sewers, which began eight years ago.

On that date, a delegation of Council members will attend a meeting in Toronto requested by the Ontario Water Resources Commission. The matter to be discussed will probably be the new rates suggested by the Commission should the sewer system and the sewage disposal plant be constructed without taking in a local cannery. The company has indicated that the annual rate suggested by the Commission for the plant is beyond its reach.

The sewer system in its entirety is being built by the OWRC, to be paid for by the town on a rental basis over a period of years. Monthly payments will be added to the water rates of householders and industry.

A second meeting with representatives of the OWRC is scheduled for May 22 to be held in Deseronto. The question of a new water storage tank will be considered. The present tank is beyond further repair and must be replaced.

Cree Children Visit Tyendinaga Reserve

Children of two widely-separated Indian communities shyly joined hands at a schoolhouse on the Tyendinaga Mohawk reserve near here.

Then they went home together to remain inseparable for the next five days.

The event marked the arrival of Cree youngsters from the James Bay settlement of Fort George - their first trip outside their northern frontier home region.

It also marked a homecoming for the organizer of the trip, Susan Runnells, of Picton, school teacher at Fort George for the past two years.

In all, Miss Runnells took 28 Cree children and one Eskimo student under her care for the trip south - under the auspices of the Ontario Indian-Eskimo Association.

The Tyendinaga stay ends the venture in discovery for the northern youngsters.

For the past week they've been making contact with all the trappings of modern metropolitan living in Toronto.

The trip to more rural surroundings on the reserve will also help them unwind from the abrupt confrontation with a strange system of community life.

The change was sudden. They flew from the northeastern shores of James Bay to Timmins, arriving in Toronto by train.

"It's very hard for them to adjust -- very, very hard," explained Miss Runnells. "Everything they see is different from their way of life. Everything they do is different."

The children were "stunned" on their arrival in Toronto and showed restlessness at the "strangeness" of it all on their first night, said the teacher.

Being dogged by news photographers also added to the initial confusion.

But they had adapted readily up to the time of their departure from the metropolis.

They showed natural shyness as they later left the bus - in driving rain - outside the reserve schoolhouse.

Greeting them was reserve school principal Leslie Claus, who introduced them to the Mohawk children.

The youngsters then were paired off with local students and taken to their homes where the Cree youngsters will stay until their departure.

In the meantime, they will play, eat, sleep and attend school with their new friends.

Response to local Mohawk residents to the scheme was gratifying, enthused Mr. Klaus.

"We had more homes offered than we had visitors," said the principal.

Deseronto C.W.L.

The May meeting of the Catholic Women's League met at the home of Mrs. Mervin Sherman, Mill Street, on Monday evening and opened with the League prayer.

Correspondence was read and discussed.

(Continued on next page)

coming events

The Catholic Women's League, Deseront Subdivision, will hold their annual bazaar and bake sale in the Lions Hall on Saturday October 5th, 1968.

10-1c

PUBLISHED BY McARTON PRESS, STIRLING ONTARIO.

The Deseronto and Skyway Scanner is mailed to Deseronto, Marysville, Shannonville, Lonsdale, Read, Northport, and Demorestville and their trading areas. Circulation 2000.

DESERONTO HERE I COME

"DESERONTO, a community of approximately 2,000 people, located on the shores of the beautiful Bay of Quinte. Once a centre of the logging industry." So says the Encyclopedia Americana, and a very interesting comment it is.

Let's go back even further than the era known as the "Rathbun Boom" when population swelled to over 5,000 people and the future appeared very bright indeed. To a time when no such creature as the "Deserontonian" was able to foul the workings of nature. That was the day when the wilderness was unspoiled by neither man nor his machines. Suddenly from the forest, probably from the north, arrived a band of wandering Indians. These were the predecessors of the modern Huron and Algonquin tribes as well as our own Iroquois tribes. It is not necessary to elaborate on what they were or what they did. Suffice it to say, they had a great influence on our area, for they were the very first man to set foot on our shores.

Next in the history of our area appears to be a lull of perhaps 10,000 years. Following this, a series of Indian Wars seem to have taken place, these appear to have been fought principally between the Iroquois and Huron nations. The most notable of these is reported to have raged for 2-3 months all around the DESERONTO HARBOUR. Who knows, some warrior may have fought and died on your front lawn! Our ancient as well as our modern past is both interesting and diverse. I wonder what these very first "Deserontonians" thought about the future. It might be interesting to think about.

EDITGRAM

Dear Editor:

Might I suggest a request for any other information available on our past. It might stimulate interest in some letters to the editor, which might provide some very worthwhile material.

William Rendell

DESERONTO C.W.L.

(Continued from front page)

Mrs. J.B. Roach submitted her annual auditor's report.

The new slate of officers were installed by Father Carrell and a vote of thanks was tendered the nominating committee for their help in this regard.

The meeting was advised that Miss Linda MacDonald had walked eighteen miles in the Miles for Millions March and the pledge the League had made was directed to be paid. Everyone was pleased that Linda had made such a good showing.

October 5th was the date set for the Annual Bazaar in the Lions Hall.

The convenors for the ensuring year were appointed.

Mrs. M.E. Dowling was appointed alternate voting delegate to the Diocesan Convention in Belleville on the 25th and 26th of May. Several members will attend the banquet at the Sun Valley Motel on Sunday, May 26th.

Mrs. Gregory Gordon and Miss Norah Fox were appointed representatives of the League to attend the meeting in the Lions Hall, June 4th with the idea of forming a Senior Citizens Club in Town.

Mrs. Lord offered her home for the June Meeting.

The meeting closed with prayers for deceased members.

There's No Future In CARELESS DRIVING

Gerald Lott Jewellers

Bridal Sets by BRIDAL STAR

FLAWLESS QUALITY

TEL. 396-2718 DESERONTO 342 MAIN ST.

Red Cross

The monthly meeting of the Deseronto Branch, Red Cross Society was held on Wednesday evening May 8, at the home of Mrs. Howard Reid. Fourteen members were present.

Meeting opened with the Lord's Prayer. The President, Mrs. Stafford Claus, welcomed the members and thanked the hostess for opening her home for the meeting.

Mrs. Charles Griffiths reported for loan cupboard. Two wheel chairs, one walker and one cane returned. One wheel chair on loan.

Miss Ruth Lloyd reported on "Women's Work", she also gave out wool and articles of clothing to be made up.

Senior Citizens report was given by Mrs. Kay Hood. Cards were sent for birthdays also to the sick.

Mrs. Gordon Walker reported on Red Cross canvass.

Next months meeting will be a Pot-luck supper at Mrs. Gordon Walker's cottage.

Lunch was served by the hostess and a social hour enjoyed by all.

Barnwell's Grocery

317 Main St. DESERONTO

For FREE delivery anytime

CALL 396-2714

TRY MARY'S HOME BAKING

WHEN YOU CARE ENOUGH TO EAT THE VERY BEST

OPEN EVERY DAY INCLUDING SUNDAY

8 am to 9pm

THIS IS THE PLACE...

SEE HOW YOU SAVE!

LOW PRICED QUALITY MEATS

GRADE A EXTRA LARGE **Eggs** 2 doz. 99¢

Picnic MAPLE LEAF CANNED **PORK SHOULDERS** 1½ LB. $1.27

SCHNIEDER'S SWEET PICKLED **Cottage Rolls** VAC PACK 53c

ESSEX SMALL LINK **SAUSAGE** 55¢

New SELBY **Cheese** 59c

APPLE - RAISIN - CHERRY **Weston Pies** 3 FOR $1.00

POTATOES 10 LB. 35¢

COLA - ORANGE - GINGERALE - ROOT BEER **ROYAL CROWN** 6 for 53¢

BICK'S HAMBURG - HOT DOG CU-BITS - SWEET RELISH 3/89¢

SCOTIA - PARCHMENT 1 LB. PKG. **MARGARINE** 3/69¢

BEIGE BEAUTY REGULAR 49c PAIR **NYLONS** STRETCH TOP 5 pairs $1.59

JAY'S **Tomato Juice** 3 FOR $1

ALL 25¢ BREAD —BUY 5 GET 1 FREE

BEEF AND IRISH **SWIFT'S STEW** 51c

SWIFT'S PREM 45c

CLOVER LEAF **Sockeye Salmon** ½ tin 61c

BRAVO PLAIN 14 OZ. **SPAGHETTI SAUCE** 29¢

ZIP 16 OZ. TINS **DOG FOOD** 9/99¢

FRANCO AMERICAN 14 OZ. **SPAGETTI** 6/99¢

CAMPBELL'S NEW SOUPS **Chicken-Noodle-O 2/37**
Tomato-Noodle-O 2/31¢
BUY BOTH GET FULL PRICE REFUND

AYLMER CHOICE 14 OZ. **PEAS & CARROT** 2 for 39c

SHERRIFF'S 12 OZ. **INSTANT POTATOES** 55c

HEAD and SHOULDER **SHAMPOO** 3¼ OZ. $1.19

Crest Tooth Paste
Regular 39c
Giant Tube 69c

6 OZ. **SCOPE** MOUTH WASH 79¢

MAGIC **BAKING POWDER** 16 OZ. 49c

BETTY CROCKER **CAKE MIXES** 2 FOR 85¢ SAVE 13c 19 OZ. PKG.

PUREX SAVE 7c **TOILET TISSUE** 2 FOR 63c

BANANAS 2 LB. 29¢

HYATT'S 19 OZ. **Beans** 2 for 39c

UNION CARBIDE **GARBAGE BAGS** 59c

SHEER STRIPS JOHNSONS 23c

DR. BALLARDS **Burger - bits** 5 FOR $1.

CHASE and SANBORN **All Purpose Coffee** 95c

PLANTERS DRY 9½ OZ. JAR **ROASTED PEANUTS** 69c

ROYAL 16 OZ **Shake - A - Puddin** 49c

IVORY 10 BARS 89¢

GIANT BOLD 79¢

LYONS SUPERIOR MARKET

DESERONTO FREE DELIVERY IN TOWN 396-2012

USE CLASSIFIED ADS TO BUY, SELL, SWAP RENT OR HIRE

For Sale

ASSORTMENT of Aluminum Garden Chairs, garden seeds, garden hose, fertilizers, pruners, grass shears, hoes, rakes, spades, forks, turf edgers, seeds, Dutch Sets, Spanish Sets, Multipliers, grass seeds; everything for the lawn and garden. Jackson Hardware, Deseronto. 9-2c

Wanted

News items from local clubs, churches, organizations or any items of interest. The Deseronto and Skyway Scanner, Deseronto, Ont.

Coins wanted. Accumulations, shinplasters, silver dollars. Highest Prices paid: 1967 - 50 cent pieces and 1967 silver dollars, a good value allowed. GOLD AND FOREIGN COINS ALSO. Phone or write to Mr. Donald Ash, Box 76, Madoc, phone 473-2355. 10-6c

Auction Sale

Wednesday, May 22 at one o'clock, 1 mile east of Council House, York road, Tyendinaga Indian reserve.

Tractor; 2-furrow tractor plow; baler; side-delivery rake; tractor mower; tandem disc harrow; cultivator; universal milker, piping and pails; 3 section drags; rubber-tired wagon; truck wagon; chain saw; 2 wheel trailer; V snow plow; steel posts; cedar posts; gas motor; saddle tools; 8 pce. dining suite; space heater; beds; round extension table; occasional chair; kitchen chairs; rockers; small tables; sealers; modern and antique dishes; double barrel shot gun; cooking utensils, etc. Terms cash.

Mrs. Reg. Sero, Owner.

Cameron Bunnett, Auctioneer
Phone 962-1991 10-1c

BUD'S

* Floor Sanding and Finishing
* Interior and Exterior Painting

Tel. 396-3008 P.O. Box 328
DESERONTO

- SPECIAL -

1963 Ford Fairlane Wagon, as is, X24-066 $450.

1961 Plymouth Belvedere, 4 door sedan, 8 cyl. automatic, L48-083 $495.

1960 Chevrolet Bel-Air, 2 door, six standard, L48-341 $275

BAZ AUTO
Dundas St. Deseronto

BIRTHS

BROOKS - Marvin & Linda are the happy parents of a lovely baby boy. Born April 25th at Woodstock General Hospital.

- SPECIAL -
Exterior Paint

$6.88 Gal. WHITE ONLY
JACKSON HARDWARE
DESERONTO 10-1c

NOTICE

The Scanner will welcome letters to the editor. No letter will be published unless it bears the hand-written signature and address of the sender. For publication purposes, however, a pen-name may be used if the writer so desires.

McARTON PRESS

COMPLETE TRAVEL SERVICE

We sell travel everywhere, U.S., Europe, W. Indies. Tours, Cruises.

WE ARE FULLY APPOINTED AGENTS FOR ALL RAILWAYS, STEAMSHIPS AND AIRLINES.

Rolufs
TRAVEL CENTRE
277 Front St. Dial 962-9201
BELLEVILLE

Say you saw it in the SCANNER

Demorestville

Mr. & Mrs. Bert Morgan of Plainfield and Mrs. Edna Allen & Ivan of Picton spent Wednesday evening with Mr. & Mrs. Theodore Trumble.

* * *

Mr. & Mrs. Herb Biggs and family of Bloomfield spent an evening recently with Mr. & Mrs. George Jones.

* * *

Mr. & Mrs. Bill Shane, Wendy and Emma of Picton spent the supper hour on Friday with Mr. & Mrs. Theodore Trumble.

* * *

Mr. & Mrs. Edward Allen & family called Friday evening at Mr. & Mrs. Harold Bristow, Picton.

Mr. & Mrs. John Cole and family of Welland Port spent the weekend with Mr. Hollett Gorsline & family.

* * *

Mr. Harold Bristow of Picton spent Wednesday with Mr. & Mrs. Theodore Trumble.

* * *

Mr. & Mrs. Kenneth Shelly and family of Picton spent Sunday evening with her parents, Mr. & Mrs. Wallace Bowers.

* * *

Congratulations to Donna Hall and Garry Sheffield who were married Saturday at 2 o'clock in Demorestville United Church.

* * *

IT PAYS TO USE WANT ADS

CARNIVAL OF HOLIDAY PAINT-UP VALUES

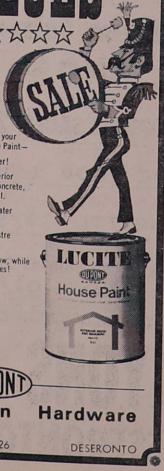

Now is the time to get your Lucite* Exterior House Paint—

Lucite* needs no primer!

Covers almost any exterior surface—clapboard, concrete, stone, galvanized metal.

Fast, easy soap-and-water clean-up.

Fade-resistant, low-lustre colours.

Get amazing Lucite* now, while it's still at bargain prices!

*Reg. T.M.

DU PONT

Jackson Hardware

Phone 396-2326 DESERONTO

Officers of the Belleville Detachment of the Ontario Provincial Police last week patrolled 10,450 miles of Provincial Highways and other roads while working a total of 1,440 duty hours.

A total of 12 Motor Vehicle Accidents were investigated. Three of these accidents were personal injury accidents - three persons were injured.

5 thefts, 8 disturbances, and 10 other occurrences of minor nature were investigated by Belleville Detachment Officers.

45 charges were preferred for offences under Federal and Provincial Statutes. 49 warnings were given for offences under the Highway Traffic Act.

There were 48 convictions in Magistrate's Court, and officers spent a total of 12 duty hours in Court.

The Belleville Detachment Safety Officer visited 2 schools and gave 3 Safety Talks to 180 children.

Two Ontario Provincial Police Officers, well known in the Belleville area, have been promoted to the rank of Corporal and transferred from the district as of May 1st, 1968.

Corporal S.K. (Keith) Basiren came to the Belleville Detachment as Probationary Constable in April, 1955. Corporal J.E. (Ed) McAllister was posted to Belleville 3 years later. Belleville was the first posting for both men.

Both men will be missed by their many friends in the area, especially by their many hunting and fishing companions.

Corporal Basiren is married to a Belleville girl and has one boy. He will be stationed at Prescott.

Corporal McAllister, who was married when he came to the Belleville, has four children. He will move to the Brockville Detachment.

Both officers have an excellent record of service in Law Enforcement for the Province of Ontario, and will be missed by brother officers at the Belleville Detachment.

If at first you don't succeed,
You're like the most of us, my lad;
But if at first you do succeed,
You're probably working for your Dad.

Lucky Strike Lanes

MAIN STREET DESERONTO

The Home of Good 5-10 Pin Bowling

Phone 396-2014 for Reservations

— OPEN SUNDAYS —

47th BIRTHDAY Party

-EXTRA SPECIAL-

Grade A Small EGGS 3 doz $1.00

FEATURE! - 50c REFUND OFFER on SUNSPUN ICE CREAM with
DUNCAN HINES DELUXE CAKE MIXES 43¢

BEST BUY! - Save 10¢! - SWIFTS PREMIUM BEEF OR
IRISH STEWS 24-oz. tins 49¢

Reg. 49c Value! - RED & WHITE
Birthday CAKE 39¢
REG. 49c WESTON ICED
Maple Walnut Loaf Cake 41¢

BEST BUY! - Save 6¢!
LANCIA MACARONI or SPAGHETTI 2-Lb. Cello 41¢
BRAVO PLAIN SAUCE 15-oz. tin 31¢

BEST BUY! - Save 6¢! - SHIRRIFF
POTATOES INSTANT MASHED FLAKES 12-oz. pkgs 53¢

BEST BUY! - Save 31¢! - With Pork 19-oz. tins
VAN CAMP Beans 4 FOR 85¢

SAVE 6¢!
SAVE-ALL WAX PAPER 100 Ft. Roll 33¢
REG. 69¢ ALL
RED & WHITE COFFEE lb. bag 73¢

FEATURE! — 7¢ OFF PACK — CANADA'S FINEST
CRISCO SHORTENING 1-lb. pkg 37¢
SAVE 6¢! — 12" WIDE — ALUMINUM
ALCAN FOIL WRAP 25 Foot Roll 33¢
SAVE 6¢!
E. D. SMITH'S CATSUP 11-Oz. Bottles 2 FOR 43¢

BEST BUY! - Save 13¢! - BATHROOM TISSUE
WHITE SWAN 4 FOR 49¢
REG. 59¢
ROYALE HOUSEHOLD TOWELS - 2 roll pack 49¢

BUY-OF-THE-WEEK
PREM LUNCHEON MEAT
SAVE 10¢!
12-oz. tin 43¢

SAVE 40¢!
SWIFTS PREMIUM MIDGET HAMS 1½-lb. tin $1.49

SPECIALLY SELECTED - VALUE CHECK'D
STEAK ROUND or Boneless RUMP ROASTS 89¢ lb.
Sirloin, T-Bone, Wing Steaks 95¢

GROUND BEEF CHUCK lb. 69¢
REG. 69¢ LEAN
SCHNEIDERS WIENERS lb. 55¢
REGULAR OR MEDIUM
SIZZLER SAUSAGE lb. 55¢
REGULAR OR MEDIUM
DINNER HAMS (Cryovac Halves) lb. 99¢
SCHNEIDER'S CANADIAN
BLUE RIBBON BOLOGNA lb. 47¢
SCHNEIDER'S CANADIAN
LUNCHEON MEATS 6-oz. 2 FOR 49¢
Meat & Cheese, Liver Pâté, Meat Pâté, Chicken, Meat Pâté, Cheese

SUNSHINE FRESH FRUIT & VEGETABLES
Cucumbers 2/39¢
Bananas 2 lbs. 33¢

HEALTH & BEAUTY FEATURES!
REG. 49c PLASTIC STRIPS
JOHNSON'S BAND-AIDS 39¢
MODESS 12 to pkg. 45¢
REG. 69c
JOHNSON'S J. CLOTH pkg. 55¢
REG. 99¢ LARGE
GLEEM TOOTH PASTE tube 79¢

LAYFIELD'S Food Market Deseronto
TEL. 396-2324 WE DELIVER
OPEN WEDNESDAYS 'TIL 6 P.M.
OPEN FRIDAYS 'TIL 9 P.M.

Hay Bay Community Church Bowling Prize Winners

L. to R. - Debbie Wood, Mary Wood, Doug Miller, Stan Wood

Marysville Play-off Champions

L. to R. - Joe Murphy, Eileen Murphy, Helen Kimmerly, Frank Callaghan, Father Dwyre.

Let's Talk Bowling

by

A. Pyngirl

Lucky Strike Lanes here in Deseronto was the site of the last in the series of Bowling parties, that has been held during the winter months by the Hay Bay Community Church. These parties were held the first of each month; prizes for the members were given and always a social hour was held in the committee room at the lanes. Last week prize winners appear in this edition. The Reverend John Craig and members expressed their thanks and promised to be back next season as all had enjoyed the bowling parties.

On May 5th the response to the Mr. & Mrs. Tournament was not very good but, I found out from inquiries that several meetings were being held in the area for bowling, baseball and other important meetings.

As you know this is the month for play-offs and banquets and so we are a little late getting all the Champions names in but we are doing our best. On April 30th the Dizzy Dames had their finals and the Agreeables defeated the Dinky Do's in a four game roll-off. Congratulations to Captain Dorothy Conway, Dorothy Barclay Judy Losee, Lillian Ungar, Madeline MacMaster and Alberta Young on their good bowling and to the Dinky Do's better luck next season.

On May 4th the Dizzy Dames held their banquet at the Legion Hall in Deseronto with Bill Sergeant as M.C. It was a very well organized and a good time was had by all. Bill Ryan said the blessing and Don Hubble followed up with a toast to the Queen Ernie Luck introduced the Head Table and Mabel Watters presented gratuities to the Ladies Auxiliary who did a fine job of serving the meal. After everyone settled down the trophies were given out to the deserving Champions. Dorothy Conway, Captain of the Agreeables accepted the Champ Trophy presented by Art Hill. Bill Ryan presented the trophy to Mabel Watters who on March 19th bowled a high single of 328. Mary Belle Thompson received a trophy for high triple again presented by Bill Ryan. She bowled a 769. The high average was awarded to Noreen Hubble with 199 which was also presented by Bill Ryan. Bill was sure a lucky guy because each one of these lovely ladies gave him a great big kiss. Don Hubble wasn't to be outdone by Bill and after he presented the Deseronto Cleaners award to Noreen Hubble he was rewarded with a kiss. The 1st Series trophy was presented to the Dinky Do's led by Captain Shirley Ryan by Sec. E. Hawley. The 2nd Series trophy was presented to Agreeables led by Capt. Dorothy Conway by the Pres. Noreen Hubble. Mabel Watters presented the most Improved Bowler Award to Billie Sherman and the Most Consistent Bowler Award to Susan Moore. Don Hubble presented the fun prizes to the Humdingers Team which created much enjoyment and fun. A dance was held and drew prizes were won by Bea Moore, Shirley Ryan, Wilma Tinney and Delorine Whan. I guess you could say they finished up the season with a bang.

T.B.L. League

Chief Earl Hill gave a good address and pledged support for sports on the Reserve and included bowling as an all age recreational sport. He wished good luck to everyone in the forthcoming Indian Tournament on May 25.

The first place Trophies and Annual Trophy was presented by Chief Earl Hill. John A. Brant presented the trophies to the play-off Champs, The Flukers, which is made up of Bennett, Sheridan, Jerry, Lillian, Audrey M and Marguerite.

President Audrey Maracle presented trophies to the Second Place winners, the Go-Go's and also to the third and fourth place winners. The high Average trophies were presented by Victor Brant to Lloyd Sero with a 216 and to Vivian Brant with a 206. Sheridan Maracle received the high triple award with 845 and Audrey Sero with 720. Bud Maracle received the high single with 345 and Phyllis Green with 309. The lowest games were achieved by John A. Brant with 92 and Lorraine Brant with 61.

Ed Lundenburg, President of the Bay of Quinte Bowlers Assoc. was the guest speaker and he outlined the Aims of the O.B.C. and benefits. He hopes and wants 5 pin bowlers to join together to strengthen the 5 pins here in this area. This area includes Brighton to Deseronto to Bancroft. This is known as area "K".

Did you know?

That 5 pins are played from Ontario to the Pacific Coast and very few 5 pins are in the Prov. of Quebec and almost none in the Maritime Prov.

See you next week.

Melrose #2 4-H Club Winners

Seated L. to R. - Mrs. B. Stratton Doris Sherman, Mrs. "Bobbie" Geneja

Standing L. to R. - Cathy DeMille, Meredith Geneja, Connie Stratton, Susan MacGreagor

Dizzy Dames League Series Winners

Seated L. to R. - Claire Bruce, Shirley Ryan, Mary Leafe

Standing L. to R. - Cheryl Jackson, Mardell Boomhour, Wilma Tinney

EMPEY HILL

The Mother and Daughter banquet put on by the C.G.I.T. Saturday evening was well attended.

* * *

Mrs. D. Brickman, Belleville and her father Frank Sexsmith called at the Tucker home, Monday afternoon.

* * *

Mrs. Colin McLean & her son, Allen of Kingston and Jesse McLean, Napanee called at the Harvey home, Sunday afternoon.

* * *

Miss Geraldine Mowers attended a meeting in Wellington Monday.

* * *

Mrs. Harold Winter called on Mrs. T. Gray and Mrs. Delbert Harvey Sunday afternoon.

* * *

A number from here attended the afternoon tea and bazaar at Read Saturday afternoon.

* * *

Evangelistic Crusade services at Empey Hill and Selby last weekend were well attended.

* * *

A number of ladies from here attended a Tupperware party in Belleville Thursday evening.

* * *

"Home Cooking"

CHAPMAN'S RESTAURANT

MAIN ST. DESERONTO

Canada Optical Team - Men's League 5 Pin Champions

Seated L. to R. - Jamie Fraser, Cliff Creighton, Allan Clarke

Standing L. to R. - Gary Tompkins, Clayborne Tompkins, Carl Tinney

Local and Personals

The Explorers and C. O. C. groups, of the Church of the Redeemer, attended a Children's Rally at St. Andrew's Presbyterian Church, Picton, on Saturday.

* * *

Mr. & Mrs. R. P. Gordanier called recently at the home of his brother, Mr. & Mrs. L. E. Gordanier.

* * *

Allan and Daniel Henzy, Napanee, spent the week-end with their grandparents, Mr. & Mrs. Bryce Moore.

* * *

Mr. & Mrs. Joe Boyer of Meadville, Pennsylvania, spent Thursday with Mrs. Sam Geddes. Mrs. Ralph Conder, of Picton, accompanied them.

* * *

Miss Dale and Bonnie Hutchinson were Confirmed at St. Mark's Anglican Church, on Sunday, May 5th.

* * *

CONFIRMATION

Friends and relatives of Mr. & Mrs. Earl J. Murphy gathered together to witness the confirmation of their daughter Wilma (Billie) Murphy, performed by Bishop K.C. Evans on Sunday, May 5, 1968.

Following the service, which took place in St. Mark's Church, a dinner was enjoyed by all at the home of her sister and brother-in-law, Mr. & Mrs. Dennis Vick.

Relatives attending were her godparents, Mr. & Mrs. Thomas Beaton of Prescott, Mrs. Irene Millar of Catarqui and Mr. & Mrs. Doug Lipsey and Chris of Napanee. Friends were Mr. & Mrs. Victor Brant, Mr. & Mrs. Fletcher Vick, Mr. Tom Herbert and Miss Sandra Jackson.

MELROSE No. 2 4-H CLUB HOLD BOWLING PARTY

Last Thursday evening at Lucky Strike Lanes, the Melrose #2 4-H Club, had their last meeting of the current season, in the form of a Bowling Party. Under the leadership of Mrs. Bernice Stratton assisted by Mrs. "Bobbie" Geneja, the 4-H Club's assistant leader, 10 pin bowling was enjoyed by the club's members. During the winter season the members are instructed in home making, cooking, dress making, and the general knowledge of being good Canadian citizens. After bowling the club's leaders served a lunch in the committee room at the lanes. Fun and frolic was the main issue of the evening and was enjoyed by all.

Hi-C Happenings

Three girls from the Deseronto group participated in the Hi-C Conference held in Perth from April 26 - 28. The members were Lynda Hrytzak, Dorothy Kimmett and Valerie Trumpour. Details of the trip which follow are as told to Mary by Dorothy and Lynda.

We took a bus at Belleville and arrived in Perth about seven-thirty at St. Paul's United Church. We registered and then in order to get acquainted each person had to find ten people with his birthday in the same month as his own. Then the young people from Smith Falls put on a number of amusing skits. Later, a dance was scheduled in the form of a sock hop. At ten-thirty everyone retired to their billets.

Saturday morning, after breakfast at the billets we met at the church at nine o'clock for a discussion. Rev. Paul from Carleton University discussed "Youth in control in the home, school, church and government." Then the three hundred participating teenagers split into groups of about eight to learn the views of the other young people.

After lunch a panel was formed. Mr. Sexsmith, a parent from Napanee represented the home and Rev. Paul, the church. Mr. Cox, a high school teacher from Perth represented the school element and a lawyer, Mr. Grant represented youth in control in government. Each small group asked the panel a question. Hot and sometimes conflicting opinions made the one to three-thirty session seem short. Free time was

(Cont'd on page eight)

LONG'S T.V. & Radio Service & Repairs

Specialist in repairs to

T.V. - RADIO, A.M. & F.M., Auto - STEREO

HI-FI & TAPE RECORDERS

HAROLD (CY) LONG - TELEVISION ELECTRONICS TECH.

Phone 962-3539 Shannonville

Look for our WEEK-END SPECIALS

Men's SHORT SLEEVE FORTREL & COTTON PERMANENT PRESS

DRESS SHIRTS

SIZES 14½ - 17

$4.98

ASSORTED COLOURS

YOUTH'S LONG SLEEVE

TURTLE NECKS

ASSORTED COLOURS SIZES 8 to 16

$2.99

100% COTTON PERM-PRESS

BUY-OF-THE-WEEK

Ladies

MULES

99c

WHITE - BEIGE - BLACK - RED

SIZES 4 - 9

Men's PERM-PRESS

CASUAL TROUSERS

SIZES 40 to 46

$8.98

ASSORTED COLOURS

CHINA - No. 1 QUALITY

GOLD TRIMMED CUPS & SAUCERS - ASSORTED DESIGNS

3 for $1

F. E. A. Griffiths Corp. Ltd. Deseronto

ARDA ASSISTANCE FOR COMMUNITY PASTURE ON INDIAN RESERVE

Approval has been granted for a Federal-Provincial ARDA project to provide the Sheguindah Indian Reserve on Manitoulin Island with a community pasture.

The Sheguindah Indian Reserve owns about 5,000 acres of land suitable for livestock grazing. There is now an all-Indian Pasture Board, and the members of the Band will provide the labor and cut the cedar posts necessary for fencing the area. It is proposed that in this first year, 2,500 acres will be fenced, to accommodate approximately 300 cattle. The area will be fertilized and seeded over a two-year period. The revenue from this pasture would then be used to develop and fence the remaining 2,500 acres. The pasture will be a long-term source of revenue for the Band, and will provide much needed pasture land for non-Indian farmers in the area.

The cost of this project is $10,000, which will cover the fencing, a corral, and renovations and improvements to the pasture area. The cost will be shared equally by the Federal and Provincial Governments under the Rural Development Agreement.

The announcement of approval of this project is being made simultaneously by Hon. Wm. A. Stewart, Ontario Minister of Agriculture and Food, and Hon. Maurice Sauve, Federal Minister of Forestry and Rural Development.

NEWMAN'S GROCERY
ESTABLISHED 20 YEARS
• GROCERIES – MEATS – PRODUCE •
MARGERINE.....4 for $1.00
SPECIAL THURS. FRI. SAT. BREAD 6 loaves for $1
OUR PRICES ARE ALWAYS COMPETETIVE
Free Delivery
TEL. 396-2713 DESERONTO

SUNDAY SERVICES

QUINTE PASTORAL CHARGE
UNITED CHURCH

Rev. Wm. R. Hendry

Deseronto - 9:45 A.M.
Melrose - 11:15 A.M.

TYENDINAGA PARISH
ANGLICAN CHURCH

Rev. Fred F. Downing

SUNDAY MAY 19
MOHAWK LANDING SUNDAY
Special Services at the Commemorative Cairn and at CHRIST CHURCH

HI-C HAPPENINGS

(Cont'd from page seven)

given from three-thirty to six to explore the town. Then everyone gladly returned to the church for a delicious turkey banquet. After dinner Reverend Brian Thrasher from Kingston told of his efforts to help the troubled teen-agers of that area and of his teen-age coffee house, The Knot Hole which is located on Pine Street. Rev. Thrasher then entertained the throng, along with his five piece combo. At nine a dance was begun with "The Eastern Passage" providing music till twelve-thirty

Sunday morning we attended church at 10:30. All the young people, three hundred strong filled together into the huge semi-circular building which can hold about six hundred people. Reverend George Richardson called on the young people to give their rendition of "Glory, Glory Hallelujah". After the service lunch was served in the auditorium and we discussed methods of improving the conference for next year.

The conference was thought provoking and educational as well as enjoyable and we would advise any interested member to attend next year's events.

Mary Kimmett & Lynda Hyrtzak

Deseronto Presbyterian W.M.S. and L.A.

The regular meeting of the Deseronto Presbyterian W.M.S. and Ladies Aid was held on Thursday evening, May 9, at the home of Mrs. Sam Geddes. Ten members were present and two visitors.

The President, Mrs. Charles Griffiths opened the meeting with Hymn 540, Lead On, O King Eternal.

Mrs. Blake Moore led in prayer. Scripture reading, Corinthians 3, verses 5 to 15 were read by Mrs. Dorothy McCullough.

Mrs. Don MacMillan was in charge of the Mission Study, assisted by Mrs. Kay Hood. This was called "The Korean Christian Church in Japan and its relationships", in the form of a two part dialogue.

Roll call answered with scripture verse containing word "Flower". Minutes read and approved

A very interesting reading was given by Miss Gladys Pearase called "The Four Bones".

In keeping with Mothers Day, Mrs. Griffiths read a poem called "Rock me to sleep Mother".

Treasurers report showed a good bank balance.

Next months meeting will be a Pot-luck supper at the home of Mrs. MacMillan.

Mrs. Griffiths thanked Mrs. Geddes for so kindly opening her home each month for the meetings.

Meeting closed with Mizpah Benediction. Lunch was served by the hostess and her committee, Mrs. Albert Walker and Mrs. Dorothy McCullough. A social hour was enjoyed by all.

Speaker: "Friends, I have lived here all my life. In this city there are one hundred taverns. I'm proud to say that I have never been in one of them".

Voice from the back of the hall: "Which one is that?"

ONTARIO
DEPARTMENT OF AGRICULTURE AND FOOD

news... from the information branch

FOOD SHORTS

Eggs Stretch Protein Dollar

The protein dollar gets a big assist when you use eggs. Fresh eggs are an economical source of high grade protein, vitamins and iron, reminds the Food Council, Ontario Department of Agriculture and Food.

Easy, thrifty supper dishes with eggs are a friend of the busy housewife.

1. Fill an omelet with hash-brown potatoes and serve with bacon or ham and your favorite salad.

2. Form individual mounds of mashed potatoes, press a hollow in each and slip in a raw egg. Sprinkle with grated cheese and bake in a moderate oven until egg is set and top of potato is brown.

3. Place quartered hard cooked eggs in bottom of buttered baking dish. Pour over one can tomatoes and top with a cheese sauce or condensed cheese soup. Sprinkle with buttered bread crumbs or crumbled potato chips, top with grated cheese, and bake until bubbly and brown.

DESERONTO RADIO and TV
DEALER FOR
EMERSON - ROGERS
SERVICE TO ALL MAKES
303 MAIN ST. DESERONTO
BUS. TEL. 396-2026
RES. TEL. 354-4493

WHITE & MORRIS
Funeral Home
24 HOUR SERVICE
SERVING DESERONTO AND DISTRICT
78 CENTRE DESERONTO 396-2310

THE DESERONTO AND SKYWAY SCANNER

Volume 1
Number 11
Circulation
2000
May 22, 1968

New Sign For Deseronto . . .

Some of the interested merchants in the Town of Deseronto under the name of the Business & Professional Mens Association have put a new sign up on Hwy 49 leading into the town. The sign painted in bright colors is very attractive and it is hoped that it will create new interest and increased business to our town.

White Elephant Store Committee Organize

A meeting of the "White Elephant Store" committee was held at the home of Mrs. Charles Griffiths. There was a representative from Presbyterian, Salvation Army United and Penticostal Churches. The ladies agreed to continue running the store, with proceeds for Centennial Park. They voted to give $100 towards the purchase of flowers, and top soil and fertilizer needed. Their goal for this year is a "covered-shelter" for picnics. Store will be open for business after the last rummage sale, which is May 24 and 25. Each church in town will be in charge of the store one day a week. Donations of furniture or clothing gratefully accepted. Also dishes.

Tenders To Be Called

A proposed quarter of a million dollar school edition was the subject of a special Monday night meeting of the Deseronto School Board.

The tentative plans for the project, presented by Robert Mallette, architect, were accepted by the board. The firm was then authorized to submit them to the Department of Education, and to call for tenders.

The regular Tuesday meeting examined the agreement made between the management committee and the teachers, with respect to salaries. It was approved in principle.

The board also voted to retain K. G. M. Ross of Belleville as its solicitor, and the management committee recommended that Mrs. Betty Winter be hired as grade teacher for next year.

Public School Pupils Enjoy Trip

On Tuesday of last week pupils of Mrs. L. O'Sullivan's grade two class visited Holmes' Dairy in Napanee. Previous to this, Mrs. Donna Wagar's pupils had spent an afternoon at Mr. C. Milligan's farm on the outskirts of Napanee.

These trips represent one part of the answer to the problem of providing pupils with a wider range of experiences in order that they may take an active part in their learning. Activities for the next weeks in the classroom will build around these experiences. By doing and learning through their own experiences and discoveries, learning becomes more meaningful and lasting.

Pupils and teachers express appreciation to mothers who helped with the supervision on these trips.

Local Youth Slashes Elderly Resident

On Friday, May 17th about 6:00 P.M. the Deseronto Police Department were called to the home of Mrs. Travere, 366 Thomas St. Deseronto. A local youth had entered the residence of Mrs. Travere without any apparent cause, and left again after brutaly wounding the elderly resident with a knife.

Mrs. Travere was rushed to Napanee General Hospital by ambulance where her condition was described by hospital officials as "fair".

The Deseronto Police Department investigated and charges are being laid against the youth under the Juvenile Delinquent Act.

Children Take Part In Service

The Sunday School children of Christ Church honored their mothers Sunday by taking an active part in the service. In turn, the mothers showed their appreciation by their attendance -- in such great numbers that the church was filled to overflowing.

As well as many sons and daughters from out-of-town, among those attending the service were the children from the Anglican Residential School, of Fort George, Que. The children were visiting families on the reserve, supervised by their teacher, Miss Susan Runnells, Picton.

Lay Reader Earle J. Brant, instead of giving a sermon confined himself to a short address, with a story illustrating a mother's influence over her little ones. Arnold Brant, newly-licenced lay reader and Sunday School superintendent was responsible for all the arrangements for the service. Regular chaplain Rev. F. F. Downing was unfortunately absent due to a recent bereavement.

Officiating for the prayer service was Deryl Pritchard, a server of Christ Church. Donald Maracle received the offering, which was taken up by four girls acting as sidesmen: Pamela Grass, Norah Brant, Penny Brant and Karen Maracle.

A pleasing feature of the service was the singing of a hymn in Mohawk by the Grade two pupils of the Reserve. Their teacher, Mrs. Borden Elliott, has lived most of her life on the Reserve, and taught in its schools many years. She trained the children to sing the Mohawk hymn with which the children did so well, they were invited to repeat it next Sunday.

U.C.W. HOLD TULIP TEA

Sunny skies prevailed when the Deseronto United Church Women held a Tuli p Tea last Wednesday Women from neighboring communities joined those of Deseronto for an enjoyable afternoon. Mrs. Rockwell Hawley was convener.

Mrs. George Lyons welcomed the guests and Mrs. Garnet Shea received donations. Mrs. William Hendry, wife of the minister, poured tea for the afternoon. Serving the guests, seated at small tables, were: Mrs. W.C. Cochrane, Mrs. George Stuart, Mrs. Earl Keech, Mrs. Vernon Boomhour and Mrs. Thomas Jackson.

Mrs. George Cole, Mrs. Luther Gaylord, Mrs. Douglas Cole, Mrs. Merton Cummings, and Mrs. William Sills were in charge of tea room duties.

The decorations were light and airy, in keeping with springtime. Tulips predominated, with an arrangement of red ones in a crystal container centering the tea table, and a smaller arrangement in assorted colors, also arranged in crystal, centering each small table.

As always, the table of delectable baked foods was most popular, and Mrs. Sidney Brown, Mrs. Russell Boyce and Mrs. Norman Davis were kept busy.

PUBLISHED BY McARTON PRESS, STIRLING ONTARIO.

The Deseronto and Skyway Scanner is mailed to Deseronto, Marysville, Shannonville, Lonsdale, Read, Northport, and Demorestville and their trading areas. Circulation 2000.

ONTARIO
DEPARTMENT OF AGRICULTURE AND FOOD

news... from the information branch

SOD FOR INSTANT LAWN
FAST AND SUCCESSFUL

Sodding is the fastest and often the most successful method of establishing a lawn, say horticulturists with the Ontario Department of Agriculture and Food. In addition to using sod to establish an 'instant lawn', it is advisable to use sod when establishing grass on steep slopes. The sod will maintain soil on slopes which might otherwise erode away. Sod is best used when a lawn is to be established during the hot summer months. During this time it would be difficult to establish a lawn by any other method.

The area to be sodded should be carefully prepared in the same manner as a seed bed. The soil should be thoroughly cultivated, and all stones and debris raked off the bed. It is important that there be no depressions on the soil surface to act as air pockets after the sod is laid. Leveling by raking or dragging with straight-edge planks are two methods used to eliminate these depressions. Further recommendations on soil preparation may be found in the Ontario Department of Agriculture and Food Publication 448, Lawns.

As the cost of sod is high, buy only high-quality, weed-free sod from reputable growers. Mixtures containing merion bluegrass or Kentucky bluegrass, and creeping red fescue are best for home lawns. The cheaper, poorer grasses, and the more expensive bent grasses should be avoided, as they do not provide satisfactory home lawns.

An applicable of 30 pounds per 1,000 square feet of 5-20-20 analysis fertilizer prior to sodding prepares the bed for the sod, and will promote fast root formation. It should be worked into the top six inches of the soil. Watering the soil at least once a day before sodding provides moisture for the roots of the sod, and will promote faster establishment of the new lawn.

Sod is laid so that the sods fit together perfectly, without being packed too tightly against one another. The sod can be rolled, using a garden roller half full of water. This will push the sods firmly into place, and level the surface of the lawn. Any spaces between the sods may be filled by raking in a small amount of topsoil. The turf will soon spread into this new topsoil, and provide an even grass cover in a few weeks. The sod is watered thoroughly after it has been rolled. Do not walk over the sod once it has been watered, as a person's weight will be enough to move the sods out of position.

The sodded lawn will establish faster in spring and fall than in midsummer. Sod can be established in midsummer, if watered properly. One and one-quarter inches of water, once every ten days, is sufficient under dry conditions. Water should be applied only as the soil requires it under less dry conditions.

Read C.W.L.

The executive of the Read Council of the C.W.L. was installed at the Pot Luck Supper held at the parish hall. The executive was as follows:
Director - Rev. W.V. Hamilton
President - Mrs. Wm. Buckley
1st Vice Pres. - Mrs. Jim Jordan
2nd Vice Pres. - Mrs. Gerald Walsh
3rd Vice Pres. - Mrs. Francis Coffee
Treasurer - Mrs. Frank Shannon
Rec. Sec. - Mrs. Tom Callaghan
Corr. Sec. - Mrs. Wm. Steele

The executive met at the home of the Pres. Mrs. Wm. Buckley to decide on the dinnger given by the Council for one of our native sons, Philip, son of Mrs. & Mrs. Michael Horrigan in honor of his Ordination on June 1st. The whole parish will participate in this wonderful event.

Bridal Shower

A surprise bridal shower was given by Mrs. Ron Porter at the home of Mrs. Bruce Thompson, Napanee in honor of Lynn Johnstone. There were 32 guests present and everyone enjoyed themselves in games and lunch.

Lynn sure was a surprised girl when she walked in and instead of seeing a new kitten saw a house full of people.

Lynn was the recipient of many useful household gifts, for which she expressed her thanks.

Gerald Lott Jewellers

Bridal Sets
by
BRIDAL STAR
FLAWLESS QUALITY

TEL. 396-2718 DESERONTO 342 MAIN ST.

Hi-C Happenings

On Mother's Day, Dorothy Kimmett and Valerie Trumpour made and handed out corsages to the mothers of the congregation. The flowers for the corsages were kindly donated by Mrs. H.C. File of Napanee.

That night the Hi-C went to Grace United Church to hear Brien Thrasher - a minister from Kingston. The audience joined in with him and his combo in singing hymns to a modern score.

After practicising on Tuesday night, the Deseronto Hi-C met the Melrose Hi-C in a nine inning battle. The game ended with a grand sweep of 23-9 for Deseronto. Because of rain on Thursday evening the game between Grace Church and the Hi-C was postponed to Monday, May 20.

Salary Agreement Ratified

The Deseronto Public School Board last week ratified a salary agreement previously reached by the negotiating committees of the board and public school staff. The agreement which will be in effect for the 1968-1969 school year represents salary increases of $300 in most levels.

Category D teachers will receive from $4500 to $6300; category C from $5000 to $7400; category B from $5500 to $8200 and category A from $6000 to $9300.

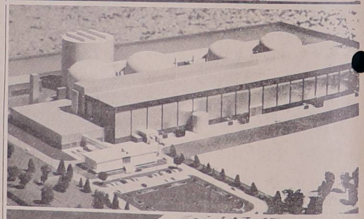

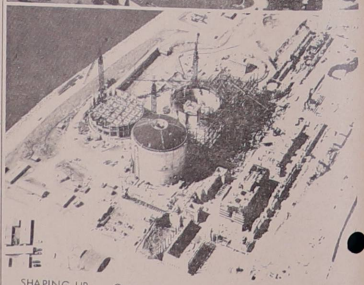

SHAPING UP ... Ontario Hydro's $528 million Pickering nuclear power station, on the eastern outskirts of Metro Toronto, begins to resemble its model (top). Base of the tall vacuum building and three of the station's four domed reactor buildings at various stages of construction are all identifiable. Turbine building structural steel and foundations for the turbo-generators are at the right. Scheduled for completion in 1973, the 2,160,000-kilowatt station -- one of the largest in the world -- will produce enough electricity to supply almost one and a half million homes.

HERE'S PROOF - You Get Quality Food for Less

FRANCO AMERICAN **Beef Gravy 2 for 41¢**

POSTS **Sugar Crisp** 9 OZ. **2 FOR 69¢**

PABLUM **Mixed Cereal** 16 OZ. **55¢**

HEINZ SAVE 4¢ **Catsup** 11 OZ. **25¢**

LOW PRICED QUALITY MEATS

PICNIC **PORK SHOULDERS 47¢**

SMOKED **BOLOGNA** ESSEX SLICED **43¢ lb.**

FEARMANS **WIENERS 2lb. FOR 97¢**

Baggies SAVE 4¢ 50's **35¢**

SILVER RIBBON **Tomato Juice** 48 OZ. **3/89¢**

WHITE SWAN SAVE 4¢ **Tissue** 2's **2 FOR 57¢**

SILVER RIBBON **PEAS** 19 OZ. **2/35¢**

SILVER RIBBON **CORN** 19 OZ. **2/39¢**

SMARTS **APPLE SAUCE** 19 OZ. **2 for 45¢**

Allens Drinks Apple, Grape, Grapefruit, Orange and Orange Apricot 48 OZ. **2/69¢**

ROSE PURE RASPBERRY and STRAWBERRY 9 OZ. **JAM 2/75¢**

Allens Orange Crystals 3½ OZ. PKG. **2 for 29¢**

PURE **Capri Veg. Oil** 24 OZ. **55¢**

FRESHIE OR **KOOLAIDS 5 FOR 29¢**

FANCY **Pink Salmon** 16 OZ. **79¢**

MIRACLE WHIP **Salad Dressing 47¢**

CAMPBELL'S **CHICKEN RICE SOUP 2 FOR 39¢**

HEINZ SAVE 10¢ **Pork & Beans** 19 OZ. **2 FOR 49¢**

DAD'S **Oatmeal Cookies 35¢**

FLEECY **FABRIC SOFTENER** 32 OZ. **45¢**

TWINKLE **Ogilvie Cake Mixes** 15 OZ. **2 for 45¢**
BROWNIE, CHOCOLATE, ORANGE and WHITE

LYONS SUPERIOR MARKET

DESERONTO FREE DELIVERY IN TOWN **396-2012**

USE CLASSIFIED ADS TO BUY, SELL, SWAP RENT OR HIRE

For Sale

10 H.P. EVINRUDE MOTOR, 14 ft. 9" Aluminum Boat and Trailer. In excellent condition.

1966 Honda 90 motorbike.

Lord's Auto Service
Tel. 396-2742 11-1P

1964 Allstate Mo-Ped motorbike 60 c.c., good condition, 1968 licence. Phone 398-6462.

Wanted

News items from local clubs, churches, organizations or any items of interest. The Deseronto and Skyway Scanner, Deseronto, Ont.

Coins wanted. Accumulations, shinplasters, silver dollars. Highest Prices paid: 1967 - 50 cent pieces and 1967 silver dollars, a good value allowed. GOLD AND FOREIGN COINS ALSO. Phone or write to Mr. Donald Ash, Box 76, Madoc, phone 473-2355.
10-6c

- SPECIAL -
Exterior Paint

$6.88 Gal. WHITE ONLY
JACKSON HARDWARE
DESERONTO
10-1c

BUD'S

* Floor Sanding and Finishing
* Interior and Exterior Painting

Tel. 396-3008 P.O. Box 328
DESERONTO

- SPECIAL -

1 - 1967 Camero - 2 door hard top, 327 motor, power steering, red with red interior. $2895.

1 - 1967 Camero - 2 door hard top, 327 motor, power steering, red with black interior. $2895.

GIGANTIC TIRE SALE
SEIBERLING - ALL SIZES
WHITEWALLS - BLACKWALLS

BAZ AUTO
Dundas St. Deseronto

NOTICE

The Scanner will welcome letters to the editor. No letter will be published unless it bears the hand-written signature and address of the sender. For publication purposes, however, a pen-name may be used if the writer so desires.

IT PAYS TO USE WANT ADS

Maid: "Oh, Mrs. Smith, Mr. Smith is lying unconscious in the hall with a piece of paper in his hand and a cardboard box beside him."

Mrs. Smith: "Oh, good! My new dress has arrived."

The doctor on an Army base had a young corporal assigned to him to do his paper work. The young man was eager and curious about the doctor's affairs.

He asked questions constantly.

One morning he asked, "Doc, in civilian life were more of your cases accidents?"

"I really don't know," the doctor answered.

"How come you don't know?" asked the corporal.

"Soldier," the doctor explained, "in civilian life I was an obstetrician."

DRIVE SLOWLY OR YOU'LL GO FAST!

McARTON PRESS

COMPLETE TRAVEL SERVICE

AMERICAN SOCIETY OF TRAVEL AGENTS ASTA

We sell travel everywhere, U.S., Europe, W. Indies. Tours, Cruises.

WE ARE FULLY APPOINTED AGENTS FOR ALL RAILWAYS, STEAMSHIPS AND AIRLINES.

Rolufs

TRAVEL CENTRE
277 Front St. Dial 962-9201
BELLEVILLE

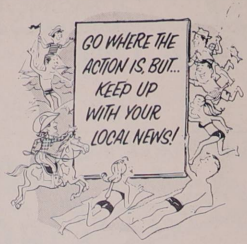

Barnwell's Grocery
317 Main St. DESERONTO

ICE CREAM CONES 5c - 10c - 15c
Variety of Flavours

TRY MARY'S HOME BAKING
WHEN YOU CARE ENOUGH TO EAT THE VERY BEST

OPEN EVERY DAY INCLUDING SUNDAY
8 am to 9 pm

DANCE STARRING THE
"The Sands of Time"
BELLEVILLE ARENA
AT 8:30 P.M.
FRIDAY, MAY 31, 1968
SPONSORED BY
The YOUNG LIBERAL ASSOCIATION of HASTINGS RIDING
Admission: $1.50

For Your Convenience . . .
WE ARE MOVING
OUR OFFICE AND PARTS DEPARTMENT
FROM 370 MAIN ST.
TO THE SERVICE GARAGE
100 PRINCE ST.
FOR MORE EFFICIENT SERVICE
SEE
Dave Saunders Sales and Service
100 PRINCE STREET DESERONTO
PHONE 396-2320

FOOD SHORTS

COOKING FROZEN MEATS

Frozen meats can be cooked either before or after thawing, reminds the Food Council, Ontario Department of Agriculture and Food. Small cuts of meat cooked unthawed mean a juicier product.

For frozen roasts, allow about one-third more time than normal. For steaks, and chops, the extra time will be adjusted according to meat thickness and surface area. Frozen steaks, chops or patties more than one inch thick should be broiled at least 4 inches from the source of heat, so the outside will not become too brown before the inside is done.

When pan-broiling frozen steaks and chops, a hot frying pan allows the meat to brown on the surface before defrosting occurs. Reduce heat after browning.

Lucky Strike Lanes

MAIN STREET DESERONTO

The Home of Good 5-10 Pin Bowling

Phone 396-2014 for Reservations

— OPEN SUNDAYS —

S-T-R-E-T-C-H TOP

NYLONS —— 3 for $1.00

Boys Denim Jeans —— $1.98

All Ladies Slips Now only $1.50

MENS SHIRTS Special $1.98

MOODY'S CLOTHING

PHONE 396-2321 - DESERONTO

that's the folks at

Friendly! RED & WHITE

BEST BUY! — SAVE 14¢! — KRAFT CANADIAN STYLE
CHEESE Slices 2 FOR 69¢ 8-OZ. PKGS.

BEST BUY! — SAVE 4¢! — WAGSTAFFE OR RASPBERRY OR STRAWBERRY
AYLMER JAMS 47¢ 24-OZ. JARS (with pectin)

BEST BUY! — SAVE 13¢! — WITH PORK
CLARKS Beans 4 FOR 85¢ 19-OZ. TINS

SAVE 9¢! — CULVERHOUSE CHOICE QUALITY
CREAM CORN 4 FOR 89¢ 19-OZ. TINS

SPECIALLY SELECTED — LEAN MEATY PORK
SPARE RIBS lb. 59¢

SPECIALLY SELECTED — VALUE CHECK'D GENUINE BRANDED
PRIME RIB ROAST 79¢ lb.

SWIFTS EVERSWEET BRAND
Rindless Bacon 65¢

BOSTON STYLE - BUTT Ideal for Frying or Broiling
Pork Chops 59¢

FREE! 5-lb. bag Granulated SUGAR
WITH THE PURCHASE OF 4 GENERAL ELECTRIC LAMP BULBS (40-60-100 Watt) AT REGULAR PRICE

SAVE 13¢! — BRIGHT'S FANCY
APPLE JUICE 48-oz. tins 3 FOR $1

SAVE 13¢! — CHEERIO'S, 18½-OZ. — WHEATIES, 13-OZ. — TRIX, 6-OZ.
BIG 'G' Cereals 2 FOR 69¢

SAVE 13¢! — AYLMER BRAND
WHOLE TOMATOES 3 FOR 79¢ 19-OZ. TINS

SAVE 8¢! — RED & WHITE
PEANUT BUTTER 24-oz. Jar 49¢

BUY-OF-THE-WEEK

BONUS BRAND COOKED CHICKEN 3¼-lb. Tin 89¢

SUNSHINE FRESH FRUIT & VEGETABLES

SWEET JUICY SUNKIST
ORANGES 2 Doz. 89¢

SWEET FRESH
TENDER CORN 4 FOR 39¢

CRISP SMACKING GOOD
McINTOSH APPLES 3 Lbs. 49¢

BEST BUY! — THEATRE OF STARS FEATURES — DR. BALLARDS
CHAMPION Dog Food 6 FOR 79¢ SAVE 14¢! 15-OZ. TINS

BEST BUY! - Save 13¢! - GREEN GIANT FANCY 12-OZ. TINS
NIBLETS Brand CORN 4 FOR 89¢

LAYFIELD'S Food Market Deseronto

OPEN WEDNESDAYS 'TIL 6 P.M.
OPEN FRIDAYS 'TIL 2 P.M.

RUNNERS UP

Seated L. to R. - Evelena Maracle, Ado Maracle
Standing L. to R. - Chas. Maracle, Victor Brant, Les Brant

SERIES WINNERS

Seated L. to R. - Bernice Maracle, Brenda Brant
Standing L. to R. - Harold Scero, Herb Maracle, Laverne Maracle

"Home Cooking"

CHAPMAN'S RESTAURANT

MAIN ST. DESERONTO

A man cuts wisdom teeth the first time he bites off more than he can chew.

* * *

Householder: "A hundred dollars? That's outrageous. I wouldn't pay Michelangelo to paint my garage at that price."

Painter (truculently) "Listen, if he does the job for any less, we'll picket the place."

* * *

A couple of businessmen attended a trade convention in another city and managed to break away from their wives long enough to have a quiet little dinner together in a restaurant. When dinner was over, the waiter asked, "Shall I bring in a couple of demitasses?" Gosh no!" one of the men replied in alarm. "Our wives might come in at any moment!"

FOOD FACTS

Advice to weight-watchers: be sure to include skim milk in your diet. It contains all the nutrients of whole milk, except for the butterfat and Vitamin A which have been removed. Home Economists at Macdonald Institute, University of Guelph, recommend it as an excellent way to meet the protein and calcium requirements for the day.

Milk is nature's most perfect food - but how much are you supposed to drink? Home Economists at Macdonald Institute, University of Guelph, remind you that Canada's Food Guide for Health suggests the following requirements for one day's milk:

Children (up to about 11 years)	2½ cups
Adolescents	4 cups
Adults	1½ cups
Expectant and nursing mothers	4 cups

Cool, clean and covered. These three adjectives describe the best way to store dairy products to maintain quality. Milk and cream should be stored in their own containers and not transferred to other receptacles, advise Home Economists at Macdonald Institute, University of Guelph. They also suggest that the containers be wiped off before they are placed in the refrigerator.

Reconstituted skim milk powder is the most economical buy when compared to other milks. Since the dry milk powder contains 35 percent high-quality protein, it is also the best protein bargain when compared to other protein sources such as meat, fish or poultry, say Home Economists at Macdonald Institute, University of Guelph.

Miniskirts rank in advancement equal with the steamboat. As Robert Fulton put it, "We no longer have to wait for the wind to blow."

Wedding Invitations

• ANNOUNCEMENTS
• INFORMALS
• ACCESSORIES

FOR THE DISCRIMINATING

Now at McARTON PRESS
Box 62 Stirling, Ontario

You may select your wedding invitations, announcements and accessories with complete confidence as to quality and correctness of form.

Wedding announcements of...
• TRADITIONAL BEAUTY
• CLASSIC DISTINCTION
• SOCIAL CORRECTNESS

Personalized wedding napkins, matches and cake boxes also available.

NATIONAL

KINDERGARTEN and GRADE 1 REGISTRATION

AT THE

DESERONTO PUBLIC SCHOOL

In order to obtain details for School Health Records, Registration will be held at the LEGION HALL, DESERONTO, May 30th from 9:30 a.m. until 12:00 noon and from 1:30 p.m. until 3:30 p.m. for children entering school for the first time in September 1968. A School Nurse will be in attendance.

C. R. Lenk, M.D., D.P.H., C.R.C.P.(C)
Medical Officer of Health
Hastings-Prince Edward Health Unit

Local and Personals

Mr. & Mrs. George Erskine attended the Wedding of Mrs. Erskine's nephew, Mr. Jack Thompson of Napanee and Lynn Johnstone of Bath at United Church on May 18th, 1968.

* * *

Mr. & Mrs. Don MacMillan spent Mothers Day week-end in Ottawa, visiting their daughter and son-in-law, Sgt & Mrs. Paul Sevcik.

* * *

Mr. & Mrs. Albert Walker spent a few days in Ottawa, visiting their two daughters and families, Mr. & Mrs. Bayne Hall and Mr. & Mrs. Merton Dean.

* * *

Mr. & Mrs. Clifford Maracle are the happy parents of a lovely baby girl, Lisa Yvette, born May 5th, in Lennox and Addington Hospital.

* * *

Mr. & Mrs. Frank Fields of Toronto, spent Mother's Day with his mother, Mrs. Wm. Fields, Green St.

* * *

Mrs. R. Harris of Kingston spent Tuesday with her mother, Mrs. Charles Beyette.

* * *

Mr. & Mrs. Leo L'Esprance of Trenton called on his cousin, Mrs. P.J. Edwards, Thomas St.

* * *

Mrs. Ethel Vandewater returned home Thursday from Lennox and Addington hospital. She left for Ottawa with her daughter, Mrs. Thomas Douglas, and her husband, to stay with them for a while.

* * *

Kevin and Kimberley Brant of Belleville, spent the week-end with their grandparents, Mr. & Mrs. Gordon Burley.

* * *

Mrs. Doris Reid is a patient in the Belleville General Hospital.

* * *

Mr. & Mrs. Sid Wessman, of Belleville, spent a day in town calling on old neighbours.

* * *

Mrs. Jack Germain and her granddaughter, Linda Germain, visited Mrs. Germain's parents, Mr. & Mrs. Jack Slater.

* * *

Mrs. A. Brim celebrated her birthday on Saturday, May 11th, Mother's Day. Guests were her daughter and son-in-law, Mr. & Mrs. Frank MacKnight.

* * *

Mr. & Mrs. R.W. Guess, from Mount Royal, Quebec visited Mr. & Mrs. S. Clute.

* * *

Mr. & Mrs. Joseph Murphy, Kingsford called on Mr. & Mrs. Fred Keyworth one evening last week.

* * *

Mr. & Mrs. Reg Wagar & Roxanne were Mother's Day dinner guests of Mrs. Vi York, Tamworth and also spent the evening with Mr. & Mrs. Bruce Teskey & girls, Croydon.

* * *

Mr. & Mrs. Fred Mowbray were Sunday evening dinner guests of Mr. & Mrs. Mac Mowbray & Darlene.

* * *

Mr. & Mrs. Robt. Tucker & Reg Tucker, of Napanee were visitors of Mr. & Mrs. Cecil Matier, Belleville Sunday.

* * *

Mr. & Mrs. Claude Nugent spent an evening recently with Mr. & Mrs. Earl Nugent, Camden East.

* * *

John Mowers spent a couple days last week with his brother-in-law, James Gibson, Gananoque.

* * *

A number from here attended East Hastings District annual at Front Road Church, Thursday.

* * *

Mrs. N. Holloway is progressing favourably after surgery and has been able to return to her home.

LONG'S T.V. & Radio Service & Repairs

Specialist in repairs to

T.V. - RADIO, A.M. & F.M., Auto - STEREO

HI-FI & TAPE RECORDERS

HAROLD (CY) LONG - TELEVISION ELECTRONICS TECH.

Phone 962-3539 Shannonville

BELLEVILLE PRESBYTERIAL U.C.W.

The spring executive meeting of the Belleville Presbyterial United Church Women was held in Wellington United Church recently with the Presidents of the locals also in attendance. Mrs. H. Pierson, President, presided for the meeting.

Mrs. Norman Campey, Vice-President for Hastings South South Section conducted the opening devotions.

Reports were given by the Chairman of the Standing Committees and the Portfolio Secretaries. In reporting on Supply and Welfare, Mrs. Albert Wallbridge, said that she had received no requisition but stressed the fact that good used clothes were always needed for Overseas Relief and that used clothing and baby clothes were needed at Street Haven in Toronto.

Suggested dates for the fall rallies were: Lennox and Addington, October 23 at Centerville; Hastings Centre, October 22 at Madoc and Hastings South, October 21, Prince Edward East November 14 at South Bay and Prince Edward West, November 8.

Mrs. E. Ward, Picton, spoke on budgeting and gave a suggested outline to use when drawing up a budget.

The report of the Conference United Church Women Annual held in Smith Falls was presented in the form of a skit that had been given at the Annual. It was given by the members of the executive who had attended. The topic was reports, the need of them and the ways of both good and bad reporting.

The following coming events were announced: The School for United Church Women on June 21 - 22 - 23 at Albert College, Belleville. The theme to be "Women and God's World."

The fall executive meeting will be at Picton on November 4 and the Presbyterial Annual will be January 28 - 29 at Picton United Church.

The closing worship was conducted by Mrs. T.H. Kerr, Vice-President of Prince Edward East Section.

EMPEY HILL

Mrs. Bruce Kimmerly, Napanee, spent the week-end with Mr. & Mrs. Grant Kimmerly & family and also Sunday, Mother's Day.

* * *

Mr. & Mrs. Walter King, Linda & Donald and Mr. & Mrs. Wesley King and baby of Napanee were dinner guests at the Kimmerly home.

* * *

Robinson's Fina Service

SPECIALIZED TUNE-UP - GENERAL REPAIRS

BATTERIES - TIRES

TOWING SERVICE

Phone 396-2719 Deseronto

Make your home distinctive

Choose your scheme from the 1322 colors of FLO-GLAZE Colorizer PAINTS — the largest selection of colors in Canada and the easiest color matching system ever developed.

We'll custom-mix any colors you choose in any finish you want.

FLO-GLAZE Colorizer PAINTS

DU PONT CANADA

Jackson Hardware

Phone 396-2326 DESERONTO

Du Pont . . . *the name you can trust in paints.*

EMPEY HILL C.G.I.T.

The newly-organized Empey Hill C.G.I.T. held two interesting events recently. One was a variety concert. The girls presented a very worthwhile program under the direction of their leaders Miss Geraldine Mowers and Mrs. Garnet Dupre. The program consisted of singing, piano solos, readings, skits and pantomimes.

Last week they held a Mother and Daughter Banquet. Following a delicious supper the evening was spent in singing and getting acquainted with each other. Each girl proudly introduced her mother. Mrs. Dupre and Miss Mowers were presented with gifts from the mothers in appreciation for the work done with the girls.

SUNDAY SERVICES

QUINTE PASTORAL CHARGE
UNITED CHURCH

Rev. Wm. R. Hendry

Deseronto - 9:45 A.M.
Melrose - 11:15 A.M.

TYENDINAGA PARISH
ANGLICAN CHURCH

Rev. Fred F. Downing

ALL SAINTS CHURCH
Morning Prayer - 9:00 A.M.

CHRIST CHURCH
Morning Prayer - 11:00 A.M.

Shannonville

An enjoyable euchre party was held in Shannonville Public School on Monday evening. Mrs. R. Lethbridge, Mrs. H. Maracle and Mrs. E. Corby won the ladies prizes while Gerald Sager, Hubert Maracle and Ralph Lethbridge won the prizes for the men. Wayne Sager won the lone hand prize and Mrs. Ethel Corby won the door prize. The next card party will be held Monday, May 27th.

* * *

Mrs. K. Juby, Mrs. C. Payette, Mrs. S. MacDonald, Mrs. D. Breadman and Mrs. Ina Wescott attended the Pot of Gold Tea held at the Masonic Temple, Belleville sponsored by Belleville Chapter 55, O.E.S. on Wednesday afternoon.

* * *

Mrs. Fred Leavens is on the sick list. Her many friends wish her a speedy recovery.

* * *

The Ladies Guild of Holy Trinity Church sponsored a successful bake sale at the home of Mrs. Vernon Rump on Saturday.

* * *

Members of the Home and School Association held a Rummage Sale at the Vivian Garage and realized a goodly sum at the sale.

* * *

Mrs. Asa Cook, Mrs. Frank Doxtator, Mrs. Everett Stratton, Mrs. Chas. Wood and Mrs. R. Wescott attended the Tulip tea held in Deseronto United Church last Wednesday.

* * *

Shannonville Unit of the U.C.W. will hold a tea and sale of home cooking, fancy work, aprons, etc. in their hall on Wednesday, May 22nd.

NEWMAN'S GROCERY
ESTABLISHED 20 YEARS
• GROCERIES - MEATS - PRODUCE •
BREAD . . . . . 5 FOR $1.00
MARGERINE . . . . 4 FOR $1.00
OUR PRICES ARE ALWAYS COMPETETIVE
Free Delivery
TEL. 396-2713 DESERONTO

Sympathy of the community is conveyed to Mrs. Gordon Johnson in the death of her father, Mr. Percy Barr of Mountain Grove, following a lengthy illness.

There's No Future In CARELESS DRIVING

METCALFE FOODS B. SECTION CHAMPIONS

Seated L. to R. - John A. Brant, Harold Scero, Don Keith
Standing L. to R. - Geo. Cole, Phil Vateau

READ SERIES WINNERS

Seated L. to R. - Dolly Walsh, Joe Jordan, Paul Callaghan, Gerald Brennan, Marion Doran

DESERONTO RADIO and TV
DEALER FOR
EMERSON - ROGERS
SERVICE TO ALL MAKES
305 MAIN ST. DESERONTO
BUS. TEL. 396-2026
RES. TEL. 354-4493

White & Morris
GENERAL INSURANCE
FIRE - AUTO - LIABILITY
TEL. 396-2310 78 CENTRE DESERONTO

THE DESERONTO AND SKYWAY SCANNER

Volume 1
Number 12
Circulation
2000
May 29, 1968

2 YEAR CHILD DROWNS NEAR SHANNONVILLE

Funeral service for two-year-old James English, who drowned in a farm pond at his home Thursday, was held Saturday at Melrose United Church. Interment in Melrose cemetery.

The boy, son of Mr. & Mrs. William English, R.R. 1, Shannonville, was found by his father in the pond near the farmhouse on Tyendinaga township's third concession.

Provincial police say the boy apparently slipped through the barbed wire surrounding the water, about four feet deep.

Moments later Mr. English made his discovery and frantically called for help.

The boy was rushed to Belleville General Hospital while, police say, Dr. A.E. Mandervile administered artifical respiration enroute.

The boy was pronounced dead at Belleville General Hospital.

He is also survived by two sisters.

Tyendinaga East W.I.

The May meeting of the Tyendinaga East W.I. was held on the evening of May 14th at the home of Mrs. Donald Shelley of Marysville, with 13 members and 6 visitors who answered the roll call with 'an article made up to sell.' Mrs. Fred Keyworth, president, welcomed the visitors and members and the meeting was opened in the usual manner with the Ode and Mary Stewart Collect.

Several matters of business were dealt with, and Mrs. Fred Keyworth gave a report on her trip to the Officers Conference at Guelph.

Mrs. Robert Tucker chose Ottawa as her topic in the Canadian Landmark Series, and Mrs. Reginald Wagar spoke on "What is a Home Economist."

The Empey Hill North 4H Girls then presented their skit "Accents with Accessories" in which Sandra and Karen Kimmerly, Joyce Kimmerly, Shirley Marshall and Brenda Johnson took part.

Mrs. Harold Winter, on behalf of the W.I. presented Dawn Thompson with a travel clock in recognition of her having achieved Provincial Honors in the 4H Club by completing 12 projects. Dawn thanked the ladies for the assistance they have given to the 4H and their kindness to her.

Mrs. Harold Kimmerly presented the following program:

"The Frustrated Gardener", Mrs. G. Kimmerly.

"A Garden of a different kind", Mrs. W. Johnson.

"Hard to break the Junk Habit", Mrs. D. Shelley.

A sing song gave the ladies a chance to take part in a newly composed song by Mrs. Kimmerly.

"Row, Row, Row your Bloat", Mrs. R. Wagar.

All members took part in giving household hints, as this is house-cleaning time.

Can Contest was won by Mrs. R. Wagar and Mrs. W. Shelley. Purse contents contest was won by Mrs. G. Kimmerly and Miss S. Marshall.

The auction sale was very interesting and was conducted by Mrs. Grant Kimmerly.

Miss I. Mowers moved a vote of thanks to the hostess and to all who had made this a very instructive and interesting evening. The meeting was closed with the Institute Grace and God Save the Queen, after which a social time was spent. Lunch was served by the hostess assisted by the South group and 4H girls.

Stork Shower

A baby shower was held at the home of Mrs. Gail Brant of Deseronto for her sister, Mrs. Donna Broad of Oshawa. Many lovely and useful gifts were received from many friends, relatives and neighbours. Lunch was served and a good time had by all.

Retirement Party

On Sunday, May 19th some 27 relatives met at the home of Mr. & Mrs. Ray Worrell, 645 Bridge St. East, Belleville to celebrate the retirement of Postmaster Mrs. R. (Ina) Wescott, Shannonville.

To mark the occasion a corsage was presented to Mrs. Wescott by her great niece, Miss Dorothy Sword. Mr. Everett Liddle, Mrs. Wescott's brother, presented her with a chaise lounge on behalf of those present.

Mrs. Wescott thanked the group and recited excerpts from a poem written by a retired postal employee.

A buffet luncheon was served and the highlight of the luncheon was a retirement cake with a replica of the Shannonville Post Office adorning the top of the cake.

TYENDINAGA INDIANS CLAIM PART OF SOPHIASBURG TOWNSHIP

Is Foresters Island in the Bay of Quinte near Deseronto in Sophiasburg township or does it form part of the Tyendinaga Indian Reserve?

Tyendinaga Chief Earl Hill and his band claim the mid-bay Island is part of the reservation and apparently has some support from old survey records to substantiate the claim.

The question was before the Ontario Municipal Board in Belleville at a hearing held to ascertain actual boundaries of various municipalities and has been adjourned to May 30 at Picton when Sophiasburg township will present its side of the case.

Belleville Lawyer Robert Temple represented the Mohawk Reservation at Thursdays hearing and citing original survey records contended that Foresters Island was part of the Tyendinaga Reserve.

The 50-acre land is now owned by the Dawson brothers of Deseronto who purchased it a few years ago.

The old survey records listed the southern boundary of the Indian Reservation as being the Bay of Quinte "including Captain John's Island."

The "Captain John" referred to was Captain John Deserontyou, one of four Fort Hunter Mohawk Indian chiefs who came to Canada with their bands at the time of the American revolutionary war.

The four Indian chiefs were commissioned in the British Army. Three of them, including Captain Deserontyou later settled in Tyendinaga. Deseronto was named after Captain John.

Some time before the turn of the last century the name of the island was changed to "Foresters" in recognition of the work of the Indian physician Dr. Peter Martin (Oronhyatekha). For 26 years he headed the Independent Order of Foresters.

Oronhyatekha pioneered fraternal insurance and the Foresters for many years operated an orph-

Continued on page (2)

Miss Kim Fraser of Deseronto, winner of the Mustang Bicycle, presented by The Jello Pudding & Pie Filling - A Division of General Foods, in the recent Bowl-A-Mustang Contest. Kim is one of 60 contestants winners across our Dominion of Canada Winners.

PUBLISHED BY McARTON PRESS, STIRLING ONTARIO.

The Deseronto and Skyway Scanner is mailed to Deseronto, Marysville, Shannonville, Lonsdale, Read, Northport, and Demorestville and their trading areas. Circulation 2000.

TYENDINAGA INDIANS CLAIM

anage on Dr. John's Island.

Following Oronhyatekha's death in 1907, Foresters Island showed up in registry office records as being in Sophiasburg township and not part of Tyendinaga Reserve.

To the average resident it possibly doesn't matter greatly whether the now deserted Foresters Island is part of Tyendinaga or is included in Sophiasburg.

But fishing and hunting rights are involved and because of this it does matter to Tyendinaga Mohawks.

Avoid Livestock Losses Watch Early Pasturing

If your cattle are out on pasture right now, how often do you check them? Bloat and grass tetany are common, and dangerous to your animals. Urgent tractor work often causes neglect of cattle, especially in the spring, when they are on new pasture. The early pasture hazards can be reduced if they are given attention, according to Dr. H.J. Neeley of the Veterinary Services Branch, Ontario Department of Agriculture and Food.

Lush legume stands, in mid-May and early June, are very succulent and low in fiber content. Cattle waste no time gorging themselves, and bloat troubles soon start. There are several preventative measures which can help the situation. One of the best is to put cattle out on poorer pasture first. Conditioning them slowly for the change from hay to pasture will eliminate much of the hazard of bloat. If you must put cattle on a legume stand immediately, do so in short intervals, gradually increasing the period they are allowed to eat.

It is essential that cattle have some dry roughage in their stomachs. Supplementing pasture with hay from a rack in the barnyard or field will help. Mowing a few strips of the pasture inside the gate will also give the cattle this dry feed.

Prevention is still the best way to keep cattle alive, but if an animal has bloated, farmers are urged to get veterinary help immediately. Drenching with mineral oil may provide temporary relief.

Legume stands are not the only danaerous pastures in the spring. Grass tetany is a condition which occurs on grass pastures, usually when they have been top-dressed with fertilizer. The condition is caused by a deficiency of magnesium. The symptoms are not too easy to spot. An animal suffering from grass tetany will often stand alone, and become extremely sensitive to noise. Muscle spasms and death may follow very quickly. If the symptoms are noticed, a veterinarian should be called. The condition could be confused with rabies. Magnesium can be added fairly cheaply to the grain ration in the spring, and during sudden weather changes.

Consult your veterinarian before the pasture season starts, to get specific advice on the problem of bloat and grass tetany.

Shannonville U.C.W.

On Wednesday afternoon, May 22, a delightful tea was held by Shannonville Unit of the Women's Association of the United Church.

There was also a sale of tempting home cooking, home-made candy, aprons, pillow cases and fancy work, a parcel post table and plants.

The tea table was nicely arranged centred with a bowl of spring flowers, with silver tea services at either end. Several ladies took their turn at pouring tea.

The quartet tables were centred with bud vases of flowers and a delightful luncheon was served by the ladies. The receipts of the afternoon were very gratifying.

Sign in a beatnik hangout: "Save water! Bathe with a friend."

* * *

STRAWBERRY AND CHERRY GROWERS REJECT MARKETING PROPOSAL

Producers of strawberries and sweet cherries for the fresh market have rejected a proposal to include these commodities in the Ontario Fresh Fruit Growers Marketing Plan. In a poll conducted on Tuesday, May 21, only 56.1 percent of the 344 sweet cherry producers, and 56.2 percent of the 233 strawberry producers who voted were in favor of the proposal.

The Ontario Farm Products Marketing Board cannot recommend the inclusion of commodities under a marketing plan, unless 66 2/3 percent of the growers vote in favor of it.

At present, fresh peaches, pears, plums, and prunes, are included in the Ontario Fresh Fruit Growers Marketing Plan, and these commodities are not affected by the balloting of the strawberry and sweet cherry growers.

Shannonville

Congratulations are extended to Mr. & Mrs. Donald Dafoe who were married in Belleville on Saturday, May 18th.

* * *

Mrs. Frank Doxtator spent a few days in Belleville as guest of Mr. and Mrs. Elmer Sandercock and other friends.

* * *

Mrs. R. Wescott spent the holiday week-end at the home of Mr. & Mrs. E.H. Liddle, Belleville.

* * *

Mrs. Stanley MacDonald of Corbyville was a recent guest of Mr. and Mrs. K.R. Vivian.

* * *

IT PAYS TO USE WANT ADS

WHITE & MORRIS Funeral Home
24 HOUR SERVICE

SERVING DESERONTO AND DISTRICT
78 CENTRE DESERONTO 396-2310

Paint your house with Lucite* one year... relax and admire your job for many.

Lucite* lasts and lasts and lasts—keeps its beauty so many more years than oil-based paints. Yet it's so easy to use. Lucite* covers just about any building material smooth—and quickly ...dries fast so bugs and dirt don't get a chance to stick. Tools rinse out with soap and water. And that's it...for years and years!
For high gloss and car-smooth washability, use DULUX* Trim and Shutter Enamel.
*Reg. T.M.
LUCITE* HOUSE PAINT
Du Pont...the name you can trust in paints.
DU PONT CANADA
Jackson Hardware
Phone 396-2326 DESERONTO

Gerald Lott Jewellers
Bridal Sets by BRIDAL STAR
FLAWLESS QUALITY

TEL. 396-2718 DESERONTO 342 MAIN ST.

WEEK ENDING MAY 29 - June 1st. **HERE'S PROOF - You Get Quality Food for Less**

MEATS

FARM STYLE
Beef Sausage 43¢

FRESH
PORK BUTTS FOR ROASTING 53¢

Pea-meal BACON BY THE PIECE 89¢

FOOD SAVINGS THAT COUNT

RED ROSE
TEA BAGS (PAPER) 60 75¢

KLEENEX - 400 2 FOR 65¢

(ASSORT.)
Delsey Tissue 2 FOR 59¢

FROSTED 40, 60, 100 WATT
Light Bulb 4 FOR 99¢

ENO
Fruit Salts REGULAR 79¢ 69¢

COLGATES
Dental Cream $1.09 SPECIAL 89¢

KRAFT
Miracle Whip 32 OZ. 59¢

DELMONTE WHOLE KERNEL
CORN 12 OZ. 2 FOR 43¢

MRS. LUKES MARMALADE STRAWBERRY & RASPBERRY
JAM 48 OZ. 83¢

DELMONTE PURE 24 OZ.
PRUNE JUICE SAVE 6¢ 39¢

HILLCREST
Coloured Margarine 4 FOR 99¢

Carnation Milk 16 OZ. 2 FOR 35¢

ALYMER CHOICE
Bartlett Pears 14 OZ. 2 FOR 53¢

WHISTLE
SPRAY CLEANER 16 OZ. 59¢

SAICO SOLID 7 OZ.
White Tuna 2 FOR 83¢

FRESHIE 6 FLAVOURS 10 FOR 49¢

CANADA
White Vinegar 80 OZ. 55c

69¢
ABC Detergent SPEC. 63c

MITCHELLS 19 OZ.
APPLE SAUCE 2 for 49c

REYNOLDS
FOIL WRAP 25 PKG. 35c

SMITH
Apple Pie Filler 19 OZ. 45c

BRUNSWICK TIN
SARDINES 4 for 45c

GORDON BLEU ASS'T 3 OZ.
Meat Spreads 2 for 37c

S.O.S. PADS 10'S PKT. 29c

FRAY BENTOS
CORN BEEF 7 OZ. TIN 49c

TANG PKG.
Orange Crystals 2 FOR 49c

LEAVERS 10 OZ.
Whole Mushrooms 45c

KRAFT
CHEESE WHIZ 16 OZ. 79c

LYONS SUPERIOR MARKET

DESERONTO FREE DELIVERY IN TOWN **396-2012**

USE CLASSIFIED ADS TO BUY, SELL, SWAP RENT OR HIRE

FOR SALE OR TRADE

1 year old gas clothes dryer, call 296-2145, or trade for electric clothes dryer. 12-1c

1964 Allstate Mo-Ped motorbike. 60 c.c., good condition, 1968 licence. Phone 398-6462.

FOR RENT

Apartments, 124 Centre St., Deseronto, heated, also lights, water. Available July 1. Adults only. Samuel J. Kelly 12-3c

Wanted

News items from local clubs, churches, organizations or any items of interest. The Deseronto and Skyway Scanner, Deseronto, Ont.

Coins wanted. Accumulations, shinplasters, silver dollars. Highest Prices paid: 1967 - 50 cent pieces and 1967 silver dollars, a good value allowed. GOLD AND FOREIGN COINS ALSO. Phone or write to Mr. Donald Ash, Box 76, Madoc, phone 473-2355. 10-6c

- SPECIAL -
Exterior Paint

$6.88 Gal. WHITE ONLY
JACKSON HARDWARE
DESERONTO
10-1c

BUD'S

* Floor Sanding and Finishing
* Interior and Exterior Painting

Tel. 396-3008 P.O. Box 328
DESERONTO

- SPECIAL -

2 - 1966 Chev. 4 dr. sedan standard 6 cyl.

1966 Ford V8 automatic, 2 dr. power steering, radio L48-459 $1795

1961 Ford - A sharp car, 6cyl, std. $550

BAZ AUTO

Dundas St. Deseronto

MELROSE

Mrs. Keyworth of Tyendinaga East W.I. accompanied by Mrs. Harold McAvoy of Melrose W.I. were delegates to the Officers' Conference held in Guelph on May 1st and 2nd.

* * *

A new branch of the Women's Institute has been organized at Lonsdale and they have obtained the Public School as a meeting hall. Three of their members attended their first District Annual held at Front Road Church on Thurs. May 16th.

* * *

Ladies of the Melrose congregation on the Melrose Deseronto Circuit packed a bale of used clothing on Monday evening, in the church basement. This will be shipped early in the week to the depot in Toronto.

* * *

The "Messengers" of the Melrose Church, held a successful tea and bazaar in the church basement on Saturday, May 18th.

* * *

Mr. & Mrs. E. Whiteman and Mr. and Mrs. O. Stratton, of the second line, and Mr. and Mrs. Fred Wilson of Shannonville were recent guests of Mr. and Mrs. Grant McLaren.

Buy Business Forms Locally
★ QUALITY
★ SERVICE
★ PRICES ...
EQUAL OR BETTER
COMPETITIVE
• Personal and prompt attention - we're as close as the phone!
• Promotes local interests by helping to provide jobs and increase buying power
• Business Forms Made by Canadians for Canadians
• No extra cost to you
•REGISTER FORMS
•SNAPOUT FORMS
•ACCOUNTING MACHINE FORMS - ALL KINDS
•SALES BOOKS - MANIFOLD BOOKS
•MAGNETIC INK CHEQUES
In Co-operation with PAKFOLD CONTINUOUS FORMS LIMITED

McARTON PRESS

COMPLETE TRAVEL SERVICE

AMERICAN SOCIETY OF TRAVEL AGENTS ASTA

We sell travel everywhere, U.S., Europe, W. Indies. Tours, Cruises.

WE ARE FULLY APPOINTED AGENTS FOR ALL RAILWAYS, STEAMSHIPS AND AIRLINES.

Roluf's

TRAVEL CENTRE

277 Front St. Dial 962-9201
BELLEVILLE

Say you saw it in the SCANNER

FELLOWS
DON'T MISS
REGISTERING
in the
SUMMER
HOCKEY SCHOOL
at the
KINGSTON MEMORIAL CENTRE

Four weeks of August - Fee only $25.00 weekly. Board and keep arranged for approximately $20.00. - Full daily programme 8:30 a.m. until 4:30 p.m. including three hours ice time, lectures, swimming, calistenics, etc.

* * * *

Guest instructor - Harry Sinden, coach of the Boston Bruins; also Don Blackburn - Philidelphia Flyers; Wayne Cashman of Boston Bruins; Doug Senior - Cleveland Barons; Dennis Kearns - Portland Buckaroos; Mike Jr. A goal-keeper; Director, Tom McClelland, Northern Ontario Institute of Technology.

For information and Brochures - write:
KINGSTON SUMMER HOCKEY SCHOOL P.O. 671 Kingston, Ont.
Last year this school was sold out completely three weeks and eighty percent in the fourth week!

IF YOU WISH TO ATTEND THIS YEAR - REGISTER NOW !!!

Barnwell's Grocery

317 Main St. DESERONTO

OPEN 7 DAYS A WEEK
8:A.M. to 9:P.M.

•GROCERIES
•MEATS
•VEGETABLES, ETC.

FOR FREE DELIVERY ANYTIME
CALL 396-2714

For Your Convenience . . .

WE ARE MOVING
OUR OFFICE AND PARTS DEPARTMENT
FROM 370 MAIN ST.
TO THE SERVICE GARAGE
100 PRINCE ST.

FOR MORE EFFICIENT SERVICE

SEE

Dave Saunders Sales and Service

100 PRINCE STREET DESERONTO
PHONE 396-2320

GARDEN GUIDE

Prune forsythia immediately after flowering, say horticulturists with the Ontario Department of Agriculture and Food. Putting this job off until mid-summer may reduce the amount of bloom next year. To prune correctly, remove all weak, broken or badly-placed branches, leaving the young vigorous growth from lower down the bush to produce next year's show of flowers.

Horticulturists with the Ontario Department of Agriculture and Food note that there is still time to plant evergreens this spring. It is extremely important to get this done before any of the current year's shoots have made appreciable growth. Immediately after planting give the evergreens a thorough watering, and mulch with peat moss or other organic material. During this first year, it is most important that the plants be kept well watered throughout the hot summer months, to aid them in becoming established successfully.

Continue staggered planting of radishes and lettuce to assure a good supply throughout the summer months. Horticulturists with the Ontario Department of Agriculture and Food suggest that these crops should be planted at weekly intervals for best results. Others such as beans, corn, and carrots can be planted the third week in May with relative safety in most areas. Avoid putting out transplants such as tomatoes or peppers until all danger of frost has passed.

DANCE STARRING THE
"The Sands of Time"
BELLEVILLE ARENA
AT 8:30 P.M.
FRIDAY, MAY 31, 1968
SPONSORED BY
The YOUNG LIBERAL ASSOCIATION
of
HASTINGS RIDING
Admission: $1.50

Its Thrift DAYS at RED & WHITE

BUY-OF-THE-WEEK
FIESTA BRAND
SMALL WHOLE WHITE
POTATOES
6 TINS $1 19-oz. tins 17¢

BEST BUY! – Save 29c! 12-oz. tins
KAM Luncheon Meat 2 FOR 85¢

BEST BUY! – Save 11c! 1-lb. parchment pack
ROSE MARGARINE 3 FOR 69¢

FEATURE! – 2c Off Pack !– Government Inspected
CHUM DOG FOOD 15-oz. tins 10 FOR 99c

FEATURE! – In Jungle Book Decorated Tumblers 16-oz. size
MAPLE LEAF SAVE 10c
CHED-R-SPRED 69c

PRICED 69c! — LAUNDRY 10c Coupon in GIANT PKG.
A.B.C. DETERGENT 59c

SAVE 4c! — AUNT JEMIMA - Regular or Buttermilk 3½-Lbs.
PANCAKE MIX Bag 57c

SAVE 6c! — YORK FANCY 14 Oz. Tins
GREEN PEAS 2 FOR 43c

SPECIALLY SELECTED – CHOICE PLUMP – CANADA GRADE "A" – EVISCERATED
CHICKENS 2¼ to 3 lb. average 35¢ lb.

SWEET PICKLED - CRYOVAC HALVES
MAPLE LEAF COTTAGE Rolls lb 59c
MILD SEASONED - SKINLESS
MAPLE LEAF WIENERS lb 49c
MILD - SWEET
MAPLE LEAF BACON RINDLESS lb 73c

SAVE 8c on NEW BEEF OR IRISH 24-Oz. Tins
PURITAN STEWS 49c

FOR THE BARBECUE — TENDER YOUNG
CHICKEN Quarters 37c lb

TENDER JUICY – WHOLE CUT UP
CHICKEN IN-A-BASKET 39c lb

SUNSHINE FRESH
FRUIT & VEGETABLES
CRISP SOLID ICEBERG No. 1
LETTUCE 2 FOR 39¢

CELLO No. 1 14 oz. CELLO TUBE
TOMATOES 29c

BEST BUY! SAVE 9c!
SALMON
Clover Leaf or Maple Leaf – SOCKEYE ½ Tin 58c

BEST BUY! SAVE 14c!
Ballet Tissue
6 ROLLS 79c

AYLMER FANCY
TOMATO JUICE
BEST BUY! SAVE 10c! 48 oz. tins 29c

LAYFIELD'S Food Market Deseronto

Ken Lawson of Carlings present Trophy to Team Captain - Betty Porter of Six Nations Reserve for B. Section Championship.

Jack Begley presenting the Seven-Up Trophy to Six Nations Reserve Champion.

Let's Talk Bowling

by

A. Pyngirl

The 15th Annual Mr. & Mrs. Tournament is over and although the entry list was not very large this year some good bowling was in evidence. Sonny A. Maracle topped the male side of the entry list with a 390; for the lady's side of the entry Noreen Hubble rolled a 258 with Phyllis Green's 246 in second spot. Laverne Maracle's triple of 685 followed by Bennett Brant's 666 was not good enough as Sherdian Maracle rolled a 280-735 triple. Finishing in first place with a ½ pin in front was Mr. & Mrs. Gerald Maracle with 1515.5; in second Place Mr. & Mrs. H. Maracle with a 1515; third place Miss Diana Maracle and Mr. Albert Maracle with 1511.5. In the fourth place slot came Mrs. B. Green & Mr. B. Brant with a 1473 and the fifth place Helen Brant and Sherdian Maracle with 1449.5; Noreen Hubble & Claude Hubble; Norma Maracle & Albert Maracle; Lorraine & Carmen Brany; Diana Maracle & Laverne Maracle; Norma & Laverne Maracle; and Mardell Boomhour and Robert McGarvey finishing out the list of prize winners. The top three couples will compete in Eastern Finals in Campbellford on May 26. Lot's of luck bowlers.

On May 8th the Read & Marysville Mixed 5 Pin League held their award presentation Banquet in Melrose. Under the chairmanship of Father Dwyer, who by the way did a very fine job in the M.C. department, the players from both leagues received their trophies and awards for their fine bowling during this past season. The ladies of the Melrose United church really excelled themselves, it was a fine banquet, excellent in taste and nicely served. Many draws were made, sort of door prize type draw and the prizes were appreciated by the winners. Election of officers was held and the slate brought in by the committees was accepted by both leagues.

On May 25th, the 2nd annual Ontario Indian Tournament was held at the Belleville Brunswick Bowl and the awards Presentation and Banquet being held at the Council hall. Six Nations Reserve dominated the tournament to the extent that they won almost all the trophies both in the A. & B. Sections, and they won the Seven-Up trophy emblematic of the Championship for 5 pin Bowling for Ontario. In the B section of the tournament again Six Nations proved they rule supreme. Deseronto came second. Total pins for Six Nations 9714; Deseronto 9076; Oneida Reserve third; Walpole Reserve in the last spot. In the B group it was Six Nations; Deseronto; Walpole and Oneida. Vivian Brant was the tournament top pin getter with a 327 single and Oneida's Bill White high for the men bowlers with a 313. 144 bowlers participated in the 2nd annual tournament and the area covered from Windsor to Deseronto. Last year the first tournament was held in Brantford and the 1969 tournament is slated for the Oneida reserve which is in the London area. The 1970 tournament will be in the Walpole area which is the Windsor area. The guest speaker was Jim Pawliss who was introduced by Robert Melville Hill. Mr. Pawliss formerly of the Six Nations reserve, recently from the Peterboro Office and is being moved to Sutton next July, gave a very interesting address on the movement of Indians Affairs that is presently taking place and he outlined some of the hopes and aims of Indian self governing movement. Mr. Jack Begley representative from the Seven-Up Drink Co., presented the beautiful trophy that his Company donated to the tournament A Section, to the Six Nations Reserve along with individual trophies. Jack stated that The Seven-Up Company was proud to be asked to help with this worthwhile project and asked that this project continue on for many years to come. Following Mr. Begley's short address, which showed both wit and wisdom, Mr. Ken Lawson, representing Carling Brewery presented his company's Trophy to the winners of B section, which again was Six Nations Reserve and in addition the winners were presented with one of Carlings very special and useful gifts to each member of the team. Mr. Lawson, before the presentation gave a short address saying in part, that, his company was honoured to be asked to take part in this 2nd annual tournament, his serious and somewhat humorous address was much appreciated by all. Mrs. Audrey Maracle, who is the first lady counsillor of the Tyendinaga Reserve; Counsillor Charles Maracle and Chief Hill made the presentation to the High Singles and Triple winners. Mr. Art Pefefferl manager of the Belleville Bowl presented special trophies to all the bowlers who rolled over the 300 per game. Mr. Pefefferle congratulated the winners and stated that his company was honored to have the tournament and wished to the Indian Tournament success in years to come. Mr. Pefefferle thanked the committee for all their work in making the tournament the best conducted one he has ever had in his house. Our local lanes manager gave an outline on the birth of the tournament and asked that all continue to work to make All Canada Indian Tournament possible within the next two or three years.

Before adjourning presentation part of the evening over to dancing, fun and frolic, the members of this year's committee were asked to stand and they were given a standing ovation in appreciation of all the hard work they had contributed to the success of the second annual tournament. Your pyngirl observation is that under the leadership of Bennett Brant,

(Cont'd on page eight)

"Home Cooking"

CHAPMAN'S RESTAURANT

MAIN ST. DESERONTO

Local and Personals

Mr. & Mrs. James Kelly & family from Fort Erie spent 3 day week-end at 124 Centre St., Deseronto with Mother and Dad, Mr. & Mrs. S. Kelly.

* * *

Mr. & Mrs. Richard Pattenden & family of Barrie were week-end guests of Mrs. Pattenden's sister, Mrs. Richard Brant of Deseronto.

* * *

Mr. & Mrs. Ervin Broad of Oshawa were week-end guests of Mrs. Broad's mother, Mrs. Florence Brant of Deseronto.

* * *

Mr. & Mrs. James Brant & family spent Sunday with Mr. Brant's brother and family, Mr. & Mrs. Harold Brant of Deseronto.

* * *

Friends of Mr. Gary Knight, son of Mr. & Mrs. Jack Knight, Trenton, Ont. formerly of Deseronto will be pleased to hear he has now purchased another Beauty Shop in Trenton, formerly Betty's A-1, now the Park Plaza. Gary also owns the Beauty Continental, the first one he originally opened eight years ago. He also has a Men's Styling shop, The Razors Edge. He opened his first business when he was seventeen years old and has worked very hard to accomplish what he has now.

Week-end guests of Mrs. L. E. Tunnicliffe were her daughter, Mrs. William Schell, Mr. Schell and family of Detroit, Mich., and her son, John and his wife and baby son, of Toronto.

* * *

Mrs. D.C. McVicker, president of the local branch of the Victorian Order of Nurses, attended the annual convention of the order held in Montreal.

* * *

Mr. Albert Reed spent a few days in Kingston, visiting his daughter and family, Mrs. Albert Barbier, Peter and Kim. He also attended the Royal Canadian Legion, "Good Will Day", in Brockville on Saturday.

* * *

Mrs. Alex Watson and grandson Robbie of Napanee, spent Friday with her sister and brother-in-law Mr. & Mrs. Charles Griffiths, Edmund St.

* * *

Mrs. Blake Moore spent the week-end in Kingston visiting her son and daughter-in-law, Mr. & Mrs. Roger MacDonald and Roddie.

* * *

Mr. & Mrs. Don MacMillan spent the holiday week-end with relatives in Port Credit and Burlington.

* * *

LONG'S T.V. & Radio Service & Repairs

Specialist in repairs to

T.V. - RADIO, A.M. & F.M., Auto - STEREO

HI-FI & TAPE RECORDERS

HAROLD (CY) LONG—TELEVISION ELECTRONICS TECH.

Phone 962-3539 Shannonville

Mr. & Mrs. Marvin Brooks and baby Keith, of Woodstock, visited their parents, Mr. & Mrs. Blake Moore and Mr. & Mrs. Keith Brooks over the holiday week-end.

* * *

Mr. & Mrs. Charles Griffiths were Sunday afternoon guests of her sister and brother-in-law, Mr. & Mrs. Alex Watson, Napanee.

* * *

Mrs. P.J. Edwards spent the holiday week-end with her son and daughter-in-law, Mr. & Mrs. C.J. Edwards and family of Iroquois Falls, Ont.

* * *

Miss Karen Hearns spent the week-end with her brother and sister-in-law and Michael, Mr. & Mrs. Larry Hearns of Kingston.

* * *

Mr. Jack McNamara also Miss Mary Patterson of St. Catherines, spent the week-end with his parents, Mr. & Mrs. Don McNamara.

* * *

Mr. & Mrs. Leo Edwards spent the holiday week-end with his brother and sister-in-law, Mr. & Mrs. C.J. Edwards and family of Iroquois Falls, Ont.

* * *

Mrs. Douglas Lyon of Toronto spent Sunday with her parents Mr. & Mrs. W.C. Cochrane.

* * *

Mr. & Mrs. Michael Ryan were with Mrs. Ryan's sister, Mrs. Cecil Brundage and her husband for the holiday week-end.

* * *

DRIVE SIGNEY ON
YOU'LL GO FAST!

Look for our WEEK-END SPECIALS

HEY KIDS!
WE HAVE
CARTOON
Pushbutton
PUPPETS
39¢

Men's
MOC-style
PLAY SHOES

$4.98
Sizes 6½ - 11

BUY-OF-THE-WEEK
MAPLE LEAF
PICNIC
PORK SHOULDERS
1½-lb. tin
$1.27

Ladies
SWEATER SET
Cardigan & Pull-over
$7.98
ASSORTED COLOURS Sizes 32 to 40

F. E. A. Griffiths Corp. Ltd. Deseronto

LET'S TALK BOWLING

(Cont'd from page seven)

who handled the entire day with extreme skill and ability, deserved all the applause and then some. Congratulations on a job exceedingly well done and my hope is that this type of competition will encompass in the very near future both 10 pins and junior and bantam inter reserve bowling for our coming generation.

Just a foot note; Due to press time I was unable to get all information but will pass along more information in next week's column.

See you next week.

There's No Future In CARELESS DRIVING

SUNDAY SERVICES

QUINTE PASTORAL CHARGE
UNITED CHURCH

Rev. Wm. R. Hendry

Deseronto - 9:45 A.M.
Melrose - 11:15 A.M.

TYENDINAGA PARISH
ANGLICAN CHURCH

Rev. Fred F. Downing

ALL SAINTS CHURCH
Morning Prayer - 9:00 A.M.

CHRIST CHURCH
Holy Communion 11:00 A.M.

Demorestville

Mr. & Mrs. Bill Sallans, Helen and Bonnie of Belleville, spent the dinner hour on Sunday with their Uncle & Aunt, Mr. & Mrs. Theodore Trumble.

* * *

The people of this district extended deepest sympathy to the Foster family of Northport in the death of Mr. Eric Foster.

* * *

Mr. & Mrs. Bill Sallans, Helen and Bonnie called Sunday afternoon at Mr. & Mrs. Boozeu and Mr. & Mrs. Fred Storms.

* * *

Mr. & Mrs. Harold Bristow and Danon of Picton called recently at Mr. & Mrs. Edward Allen.

* * *

Mr. & Mrs. Edward Allen & Mrs. Theodore Trumble attended the Norton & Allen wedding Monday afternoon in Picton United Church.

* * *

Bonnie & Hellen Sallans of Belleville spent Monday afternoon with their Uncle, Mr. Theodore Trumble.

* * *

Alice, Robert and Arthur Cooke and Gale Allen spent Monday afternoon with Mr. & Mrs. Arthur Graves, Picton.

* * *

Mr. & Mrs. Harold Barker and Donna Folkard of Northport accompanied Mr. Harry Gorsline to Toronto on Sunday, May 12 and spent the day with Mr. & Mrs. Hugh Jackson.

* * *

Middle age is when you're thin on top, but not on the bottom.

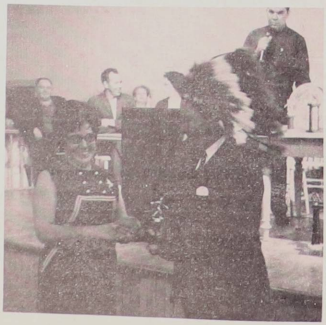

Deseronto's Chief Hill presents Hi Single Trophy to Vivian Brant.

NEWMAN'S GROCERY
ESTABLISHED 20 YEARS
• GROCERIES – MEATS – PRODUCE •
BREAD . . . . . 5 FOR $1.00
MARGERINE . . . . 4 FOR $1.00
OUR PRICES ARE ALWAYS COMPETETIVE
Free Delivery
TEL. 396-2713 DESERONTO

Wedding Invitations
• ANNOUNCEMENTS
• INFORMALS
• ACCESSORIES
FOR THE DISCRIMINATING
Now at McARTON PRESS
Box 62 Stirling, Ontario
You may select your wedding invitations, announcements and accessories with complete confidence as to quality and correctness of form.
Wedding announcements of
• TRADITIONAL BEAUTY
• CLASSIC DISTINCTION
• SOCIAL CORRECTNESS
Personalized wedding napkins, matches and take boxes also available.
Forever Yours
by Jean NATIONAL

Good Luck
Coin Laundry
OPEN 24 hours
AT
DESERONTO - MAIN STREET
Maytag EQUIPMENT

DESERONTO RADIO and TV
DEALER FOR
EMERSON - ROGERS
SERVICE TO ALL MAKES
303 MAIN ST. DESERONTO
BUS. TEL. 396-2026
RES. TEL. 354-4493

White & Morris
GENERAL INSURANCE
FIRE - AUTO - LIABILITY
TEL. 396-2310 78 CENTRE DESERONTO